RAINFALL
For Season ..... .08 in.

UKIAH REPUBLICAN PRESS

THE LEADING NEWSPAPER OF MENDOCINO COUNTY

TEMPERATURE
Maximum ..... 103 degs.
Minimum ..... 47 degs.

Circulation of The Republican Press exceeds that of any newspaper published in Mendocino County and is a paid circulation.

UKIAH, MENDOCINO COUNTY, CALIFORNIA, SEPTEMBER 15, 1937

VOLUME LV—No. 18

RADICALS ARE RESPONSIBLE FOR HOP LOSS

Agitators Warned Relief Workers Not To Aid Harvest

PAMPHLET IS ISSUED

In Instances Growers Left Blossoms On The Vines

Agitation against working in the hop fields among relief clients in the bay area added new worries last week to already harassed employment officials seeking to provide sufficient harvest labor.

One-Fifth Complied.

Out of approximately 400 men dropped from the State Relief Administration rolls in San Francisco with instructions to report at Santa Rosa for the harvest work, only 76 showed up.

Agitators Did It.

Hop growers blame subversive organizations in the bay area for keeping the workers away by creating false impressions of wages and working conditions.

Told To Refuse.

At San Francisco a mass meeting of SRA workers was conducted by the Workers Alliance at which Alex Noral, state organizer of the group, urged relief clients to refuse the harvest jobs.

Won Once Before.

Literature is being circulated among the San Francisco SRA workers by the Workers Alliance containing the message: "Two years ago we stopped the relief officials' attempt to force relief clients to work in the hop fields at sub-standard wages. With your co-operation, we can do it again."

76 Came Through.

But relief and employment officials are still seeking to transfer as many workers as possible to the hop fields, and believe the most critical stage of the labor shortage has been passed. Out of the new workers secured from the bay area last week 38 were assigned to the Chisholm Farms and 38 to Grace Bros. hop yards in Sonoma county.

Conditions Are Bad.

Quotations for cured hops have been below production costs and many growers have been unwilling to undertake large harvesting expenses. C. F. Huffman, bureau of agricultural economics, reported the first sales of 1937 early clusters at 12 cents a pound for 200 bales. He estimated production costs at 16 cents a pound. Three hundred bales of prime 1936 crop hops brought 10 cents a pound to the grower. Current crop prices in California range from 12½ to 13 cents a pound.

JUDGE WARD'S JOLT MERITED

"Pete" Molinari Was Given Six Months And Fined $500

Pete Molinari, of Healdsburg, who stole 104 boxes of pears from a Sanel Valley ranch, has started serving a six months sentence in jail at Santa Rosa, following conviction here last week. In addition to the six months sentence Mr. Molinari was fined $500.

Faces More Trouble.

When Mr. Molinari completes his sentence, he will be taken to Eureka, where he will have to face a charge of stealing a number of truck tires.

Would Stamp Thefts Out.

The conviction of Mr. Molinari took place in the court of Judge Don R. Ward, Hopland. In passing sentence Judge Ward said he was determined to halt preying on ranchers, whose plight is, at best, hard enough.

Mrs. Wm. Bromley Injured In A Fall

While a guest at the home of Mr. and Mrs. Hale McCowen, Jr., Mrs. Wm. Bromley the other evening suffered a fall which has seriously injured her. Up to now the exact extent of the injury has been impossible to ascertain but the injured lady has been confined to her bed. It is not unlikely a specialist will have to be consulted in the end.

WILLITS FLOWER SHOW SATURDAY

A fall flower show will be held in conjunction with the annual bazaar to be given by the Farm Bureau Ladies' Country Club, at the Farm Center hall, Willits, Saturday. A prize list is being arranged for the flower show.

EARLY WINTER PREDICTED AS DUCKS ARRIVE

Fowl Come South A Full Month Earlier Than Usual

MEANS LESS HUNTING

Birds Will Be Gone Before The Season Has Opened?

Ducks have been coming into Lake county for more than a week in considerable numbers. They are over a month ahead of schedule and hunters predict this an omen of an early winter.

Came To Stay.

Particularly the birds have settled down for an indefinite stay at some of the smaller lakes of Lake county, although not a few are to be found on Clear Lake.

Big Flock Came Early.

August 30 between 400 and 500 arrived on a private lake near Middletown. On the other bodies of outlying waters they were seen in numbers last week and, in some instances, were reported to have made only short stays, continuing on to the south.

Food Found Scarce.

Cold nights and cloudy days have hastened them on their way but more probably they found a food shortage and remained only for a brief rest.

Bad News For Hunters.

Indications evince more than usually poor sport for duck hunters for by continuation of early migration the birds will have passed on their way before the season opens.

GRID SEASON IS BEGINNING

High School Elevens Start Tryouts Under Coach Today

Football season will open for high school athletes tonight at 7:30 o'clock at a "sign up" rally in the gymnasium, when issuance of equipment and locker assignments will be made, according to Athletic Instructor E. B. Christensen.

Play Mendocino Sept. 25.

Practice will continue Thursday, Friday and Saturday in preparation for the first game of the year will be Friday, September 24, against Mendocino, at Ukiah. All interested students should attend the rally tonight, when preliminary plans will be outlined and practice will start.

Fall Schedule.

Other games scheduled by Coach Christensen will be October 2 when Ukiah goes to Mendocino;; October 9, Upper Lake here; October 16, at St. Helena; October 22, second teams at Upper Lake; October 23, at Lakeport; October 30, Fort Bragg here; November 6, Ferndale here; November 11, at Healdsburg; November 13, reserved for play-off.

Speedy Basketball.

This year for the first time there will be a lightweight basketball team, 110-120 pounds, during the season. The schedule has not been established to date.

Stanley Watson Buys The Sanford Building

A deal was completed last week whereby Stanley W. Watson purchased the old Dispatch-Democrat lot and building from Mrs. J. B. Sanford. The property was bought by Mr. Watson for an investment and, it is understood, the structure, which housed the Sanford newspaper so many years, will either be razed or modernized.

City Market Buys Fine Local Beef

Sunday A. L. Tracy completed delivery and sale of 38 head of fine fat beef to Ward's City Meat Market. The beef was raised on Mr. Tracy's ranch at Cummings and is a county product purchasers may be sure is the best of fresh meat.

Miss Hulda Wenglein passed the first of the week in San Francisco.

DISOBEYED HIS FATHER—DEATH FOLLOWS SOON

A Tragic Motorcycle Crash Came As Parent Is Ignored

YOUNG GIRL IS KILLED

Family Settles Claim For Car—Driver Is Held Blameless

HELP LITTLE VICTIM

The charitably inclined people of Willits are arranging for a benefit dance at the park pavilion Saturday, September 25. The music, hall and other usual charges will all be donated and the gross proceeds will be given Miss Betty Cummins, the little Round Valley girl who was accidentally shot by her brother a few weeks ago. Betty lost the sight of both her eyes. She will require hospital care some time and the proceeds of the benefit dance will partially take care of her special treatment. The proceeds will be put in the Bank of Willits (Betty Cummins Fund) and anyone who wishes to help this most worthy cause can mail checks to the bank marked to that account. The Republican Press is sending on its contribution and urges everyone to send in whatever they can. The case of this little girl is most pathetic.

Special Correspondence of The Press

WILLITS, Sept. 13.—The most spectacular and expensive fire Willits has had for some time took place late Tuesday morning. The fire started in the attic of the Harry Olson home and had evidently been smouldering some time before it broke through the roof. Both Mr. and Mrs. Olson had left several hours previous and the fire evidently started from a defective flue when breakfast was prepared.

Water Was Lacking.

By the time the siren was sounded the building was one huge mass of flames and when the fire department arrived it was faced with a shortage of water from a small main. By the time a second hose line could be connected about all the firemen could do was to try and save adjoining property. The fire was so hot the hose had to be turned on the nozzlemen to keep their clothes from burning.

Adjoining House Burned.

An adjoining house, occupied by Herman Steen and owned by Peter Gustafson, was also burned with its contents. The loss on

(Continued on Page Six)

UKIAHANS ON KSRO SUNDAY

Santa Rosa Station To Have Dedicatory Program

Miss Ernestine Gibson and Vincent Giorno, talented vocalists of Ukiah, will be heard Sunday from 12:30 to 12:45 p. m. in the 15-minute salute to Ukiah during the dedicatory program of the new radio station KSRO at Santa Rosa. KSRO broadcasts on 1310 kilocycles, so dial accordingly. Mayor Thomas and William Dear, president of the Chamber of Commerce, will be on the air to do honors to our progressive city.

Invited To See Studio.

From three to four p. m. a remote broadcast program will be conducted in Santa Rosa high school auditorium and Russell Bjorn, manager of KSRO, has extended a special invitation to Ukiahans to be present. Master of ceremonies will be Bob Bence, of KFRC, who will introduce interesting features on the big show, which will wind up with a community sing by the entire audience. Following this broadcasting studios will be thrown open to visitors who may watch features for the remainder of the day.

Mrs. Ida Fuller went to San Francisco Monday.

VICTIM WEAKER

Discouraging reports come from Ukiah General Hospital regarding the condition of little Mary Etta Burnham, shot at Pine Ridge two weeks ago while two women were handling a gun. Peritonitis has set in and the unfortunate little girl is gradually growing weaker. Heroic measures were tried Monday in an effort to bring the child relief.

ESCAPE LIKELY OLD OFFENDER, ACTIONS SHOW

Man With Many Aliases Tried Picking Lock On Coast

PLOT WAS DISCOVERED

Desperation Indicates Prisoner Had Bad Past Record

An interesting sidelight is cast on the recent escape from the county jail here of two prisoners. One, Buster Ward, who is said to possess many aliases, appears to have been a veteran prisoner and, before getting away from the jail here had almost done the same thing at Fort Bragg and would have, it is more than likely, had not officers returned sooner than expected to the jail and found tumblers in the lock jammed following Buster Ward having been at work on the lock, trying to pick it and make his way out.

Put Out Bad Checks.

As the story comes from the coast Fort Bragg police had been busy the past month checking up on bad checks circulated around town. August 4, two checks were cashed in business places there and when presented the bank holders were informed no account was carried there.

Descriptions Lacking.

At first descriptions of the men passing the checks were very

(Continued on Page Seven)

WM. BROMLEY'S ARTICLE BEST

P. G. & E. Co. Awards Local Banker First Radio Honors

Romantic episode in the history of Ukiah, written by William Bromley, cashier of the Savings Bank of Mendocino County, was broadcast Sunday evening in "Tales of California" over KGO and won first award in the contest sponsored by Pacific Gas & Electric Company. The story is of Cuyetano Juarez who, disobeying a superior officer of the Mexican army, was discharged and banished. His motives, however, were of the best and in acknowledgment of this he was granted 35,000 acres where Ukiah is now situated. Finding loneliness unbearable in the midst of his veritable domain, he sold the land for a handful of gold to seek love and the gayety of companionship.

Those Dramatizing Story.

The cast included Bert Horton, William Krieger, Armand Girard, Ted Maxwell, Montgomery Mohn and Nancy Coleman in the principal roles, as well as John Blund, baritone, "Pop" and "Bill" favorites of this radio hour.

Choice Of Prizes Given.

Mr. Bromleey has received a letter from the Pacific Gas and Electric Company saying he may choose $140 worth of electrical equipment from their local representative, F. E. Anker. Mr. Bromley has decided an electric refrigerator would make the finest prize possible.

Acting Steward Is Ill With Pneumonia

Acting Steward W. J. Lynch, of the Mendocino County infirmary, is reported seriously ill at his home with pneumonia. Several days ago Mr. Lynch suffered a fall and was unable to attend to his hospital duties. In the meantime the more serious aspect of his case has developed.

CREMATION IS PREVENTED BY QUICK ACTING

Anderson Valley Lad Is Saved By His Companion

RESCUER IS FOUGHT

Jimmy Babcock Kept Cool In A Trying Situation

Special Correspondence of The Press

ANDERSON VALLEY, Sept. 14.—The quick action of Jimmy Babcock, 17, coupled with the knowledge of tackling gained in football practice, probably saved the life of Don Ornbaun, 15-year-old son of Mr. and Mrs. Raymond Ornbaun, when his clothes caught fire late Saturday evening on the Ukiah road a few miles out of Boonville. The two boys with Don's young brother, Carl, decided to go for a ride before attending a party at the Ornbaun home and before leaving the D. E. Babcock home had drawn gasoline from a tank and Don poured it into the Babcock car but spilled some on the car and down his clothes. After driving a few miles they got out to inspect the tires, fearing a flat, and Don struck a match, instantly igniting his clothes and the rear of the car. Screaming for Jimmy to save him he ran up the road; terror lent speed to his feet and it was with difficulty Jimmy caught him with a tackle that brought him down, although Don is close to six feet tall and much the larger of the two and in his horror he kicked and fought to free himself. Holding the terror-stricken boy, Jimmy broke his belt and tore his clothes off. The skin was so badly burned the skin came off with his trousers. On returning to the car they found Carl beneath the tank working frantically to put out the fire with dust. They soon had it extinguished and drove back to town, picking up Mr. and Mrs. Ornbaun and taking Don to a doctor, who dressed his burns and he was put

(Continued on Page Eight)

TRANSACTION WAS NOT FAIR

Party To Auto Court Acquirement Says It's One Sided

E. M. Thompson, Edward J. Dole and the Alta Realty Company are made defendants in a suit filed by R. W. Elliott, who is seeking judgment for a total of $700 and costs of suit, with 7% interest on $1100 from February 2.

Had An Agreement.

Defendant Thompson is owner of Alta Court No. 2, the former Frank Tweedy property, located a few miles north of Calpella. The complaint claims the plaintiff advanced $1100 to Mr. Thompson which was used as part of the price paid for the court. The loan was a part of an agreement made whereby Mr. Elliott was to be put in charge of the court on a salary of $50 per month and given 50% commission on sales from the store and 50% of the net income of the court.

Earnings Overstated.

It is claimed by Mr. Elliott that in negotiating the loan the court was represented as having $400 net monthly profit from cabins, service station and store. This and other claims made for the business are declared to have failed to materialize and the store was not kept stocked with supplies.

He Wants Redress.

The transaction was completed last February and Mr. Elliott went to work March 5. During the intervening months he declares he has received no commission or division of profits and $150 is all he has received in salary. He claims he is capable of earning $200 a month in the business world and asks special damages of $1500 and it be adjudged the defendants hold title to the property in trust for him to the extent and to the sum of his judgment. Attorney J. C. Hurley is counsel for Mr. Elliott.

COURT ERROR SADDLES COST ON TAXPAYERS

Held Gave Wrong Instruction In A Big Damage Case

IT MUST BE REHEARD

A Mis-Application Of The Law Shown In Recent Trial

Counsel for the prosecution has won a retrial of the consolidated actions for $85,000 damages brought against Mendocino county by W. P. Hamby, Nina L. Hamby and Mary Ann Tuttle, for personal injuries and attending expenses caused by an automobile accident near Tomki on the night of July 3, 1936, when the Hamby car plunged off the Ford canyon road. Mr. and Mrs. Tuttle were guests of the Hambys. All members of the party were injured and Mr. Tuttle died.

Instruction Was Wrong.

Motion for a new trial was made on an error in the court's instruction No. 2. The suits for damages were for specific negligence, claiming the county owned, controlled and maintained the road in a condition which was unsafe for use, in that the outer edge was improperly constructed and supported, so it was liable to collapse under the weight of vehicles.

Got Mixed Up.

Prosecution counsel contended the court's instruction No. 2 does not correctly state the law. The instruction reads: "I instruct you that, if the road at the point of the accident was not in the dangerous and defective condition alleged in the complaint and if the condition of the road was not the sole proximate cause of the automobile being precipitated into the canyon below, that your verdict in these cases must be against the plaintiffs and in favor of the defendant County of Mendocino."

Went Too Far.

The instruction complained of also contains this statement of law: That if the condition of the road was not the sole proximate cause of the accident, none of the plaintiffs could recover; in other words, even though the condition of the road was a proximate cause of the accident and that another proximate cause existed, defendant was not liable.

Mistake Is Apparent.

In its memorandum of opinion the court says, "An analysis of the instruction reveals that it sets forth two statements. The first allows recovery only in the event the negligence of the county consists of the specific item alleged in the complaint. In other words, no recovery could

(Continued on Page Three)

Itinerant Is Hurt In Fall Off A Car

George Meakin, an itinerant from Eureka, toppled off a south bound Northwestern Pacific freight train Thursday. He sustained severe head injuries. The accident took place several miles north of Willits and the injured man was taken to Willits by the 12:20 passenger train where his wounds were treated by Dr. R. A. Babcock.

LITTLE VICTIM MAY NEVER SEE

Betty Cummins, confined to the hospital since her tragic accident August 6, when a 12-gauge shotgun was accidentally fired into her face causing her to lose sight in both eyes, was discharged from Howard Memorial Hospital to her home near Covelo this week.

County Clerk and Mrs. H. M. Burke are home after having had a short vacation, including a trip to Yosemite Valley.

LEASE GARAGE

The Ukiah Garage was leased by Ford & Andrews yesterday from Chris Norgard. As stated in The Republican Press two weeks ago, Ford & Andrews have purchased the Chrysler automobile agency from Guy Redwine, who will devote his time to his sheep business.

BETTY CUMMINS BENEFIT DATE SEPT. 25—WILL BE AT WILLITS

RECORDER IS MONEY MAKER

Fred Chalfant Runs Office To See Taxpayers Smile

Recorder Fred Chalfant took in $10,104 in cash fees and he recorded 371 marriage licenses at $1 each, making a total of $10,475 the office earned in the 1935-37 period. To conducdct the office, including salaries, the cost was $8949.35, thus leaving a net profit for the two years of $1525.65. That is to say the county's recording business not only cost the county nothing but, actually, paid the taxpayers $1525.65.

Much Done Gratis.

In addition to the above there were 811 documents recorded in the office for which no legal fees could be charged, such as deeds for rights of way to the state and county, certified copies of various marriage licenses and birth and death records, issued for the purpose of old age pensions and insurance reasons for veterans. Also Army and Navy discharges and certified copies of same used for various causes.

Plenty To Do.

There was a total of 6946 documents recorded and filed during this period.

Where Expense Arose.

The "other expenses" include new equipment replaced for old, books, postage, phone service and incidental items necessary for the running of the office.

STATE FAIR AWARD MADE

Silver Cup And Cash Awarded Mendocino Exhibit

Norman Buhn returned from Sacramento the first of the week with photogarphs showing the Mendocino county booth at the State Fair, which he prepared with the assistance of Mrs. Ardis Roberts. Walls and ceiling of redwood panels and beams are a permanent and beautiful part of the section devoted to local products. Banks of greenery made the background for gigantic squash, onions and other vegetables displayed, as well as wines.

Won A Cup.

A silver cup was awarded the booth and will be forwarded as soon as properly engraved. This cup is accompanied by a prize of $100. Large onions grown at the State Hospital and attractive redwood dolls made by Mrs. Hal Garshong, of Cummings, received the most comments, according to Mr. Buhn.

BROTHER SHOT BY ACCIDENT

"Unloaded" Gun Was Instrument Of Death

Monday evening another "unloaded" gun brought death when a bullet struck George Elmer Mitchell while his brother, B. C. Mitchell, was cleaning his rifle. The two men and their wives, who were present at the shooting, were camped five miles out of town in Coyote Valley, where they had been engaged picking hops.

Declared Accidental.

The coroner absolves B. C. Mitchell of criminal intent. Eversole Mortuary arranged to ship the body of the dead man to the family home in Vancouver, Washington.

Cattle Shipments Are Shown Heavy

J. S. Potter, owner of the Lone Pine Ranch at Kekewaka, purchased eight carloads of beef cattle and together with 17 carloads from the Lone Pine ranch, shipped 25 carloads to his several ranches near Merced for winter feeding. Philo Short of the Herrscher ranch shipped six carloads. Bill Stevenson of Mina and Linden Short of Covelo also made shipments to San Francisco.

Child Made Blind By Accident Will Get Popular Fund

WILL YOU HELP?

Betty Cummins, now that she is blind, will need a lot of things. Can you not see your way clear to "chip in" and help this poor, little girl? Any sum you may see fit to leave with The Republican Press will be forwarded on to The Betty Cummins Fund at Willits.

A courageous little 14-year-old girl, smiling despite her plight, sat in the Chamber of Commerce offices at Willits and overheard men discuss plans for a huge benefit dance that will assist in giving her education and pleasures so horribly snatched from her when an accidental discharge of a 12-gauge shotgun closed her eyes to sight forever.

She Is For It.

Little Betty Cummins, whose home is at Mina, north of Covelo, victim of the unfortunate accident that turned a moment of play into a tale of horror on the afternoon of August 18, cheerfully nodding the thrill of her staunch little heart at the plans being created, spoke from behind bandaged eyes and through smiling lips, "Gee, that's swell."

Date Is Sept. 25.

Plans for the mammoth benefit show to take place in the Willits City Park Pavilion Saturday evening, September 25, are being hurriedly moulded into force in an effort to leave no stone unturned to make this gesture of assistance one of the most successful in the history of worthy benefits of this kind.

Use Of Funds.

Funds derived from the dance will be distributed in such worthy channels as the victim's teeth, torn away by the accident; enrollment and tuition in a bay city School for the Blind, purchase of a "Seeing Eye" dog and education with the animal in an eastern "Seeing Eye" institution; and many other valuable uses which will allow the little girl to take part in activities that will assist her gain as many advantages as possible during her life, even though cloaked in the hideous darkness of blindness.

All Are For Dance.

The dance is being sponsored by no individual or any one organization. Willits service clubs,

(Continued on Page Three)

MRS. A. KING LAID TO REST

Former Ukiahan Died At Sisters' Home Thursday

Saturday afternoon funeral services were held at the Methodist church for Mrs. Annie King who passed away at the home of her sisters, the Misses Nettie and Pearl Taylor, following several months illness. She had been a resident of San Francisco since moving from Ukiah years ago.

The Surviving Family.

Besides her sisters, a brother, Harris Taylor, and two nephews, John Taylor and Wakefield Taylor, are left to mourn her passing. Sincerest sympathy is extended the bereaved family by many friends.

Will Rest Here.

Funeral arrangements were made by Eversole Mortuary and last rites were conducted by Rev. Mark Pike at the Methodist church. Pall bearers were George Anderson, J. R. Thomas, D. C. Smith, Will Hagans, Burnam Heryford and Hale McCowen. Mrs. Katherine Harvey, organist and an old friend of the family, played the last beautiful music for deecased. Mrs. Mayme Taylor and her son, Wakefield Taylor, came from Berkeley to attend the funeral.

Foster Mountain Ranch Purchased

Sale of their property on Foster mountain, near Hearst, was confirmed by Mr. and Mrs. C. W. Kettle, of Oakland, Sunday afternoon. Miss Thelma Hersum and brother, of San Diego, bought the Kettle property.

Mrs. E. M. Miller and Mrs. A. G. Gain passed Friday in Ukiah doing some shopping. They live at Willits.

Issued Every Wedneday
$2.50 a Year $1.50 Six Months
10 Cents Single Copy
Entered in the Post Office at Ukiah, California, as Mail Matter of the Second Class

The PRESS EDITORIAL PAGE

A. R. O'BRIEN
Publisher

THE TRUTH
"—is also found in frank confession of error."

Member of
REDWOOD EMPIRE NEWSPAPER PUBLISHERS Unit.
REDWOOD EMPIRE ASSOCIATION

WHY FEED THEM?

WORD COMES FROM SAN FRANCISCO The Workers Alliance is out with a pamphlet, urging men on relief rolls to refuse to go to the hop fields to work in order that the crop may be saved. The message is reported to read: "Two years ago we stepped the relief officials' attempt to force relief clients to work in the hop fields at sub-standard wages. With your co-operation, we can do it again."

—And they did it this year and hop growers have, and will, suffer great losses.

Somewhere I have read an article, these may not be the exact words, but they are very near like them, which went on to say:

Now who is the Forgotten Man? He is the simple, honest laborer, ready to earn his living by productive work. We pass him by because he is independent, self-supporting and asks no favors. He does not appeal to the emotions or excite the sentiments. He only wants to make a contract and fulfill it, with respect on both sides and favor on neither side. He must get his living out of the capital of the country. The larger the capital is, the better living he can get. Every particle of capital which is wasted on the vicious, the idle and the shiftless is so much taken from the capital available to reward the independent and productive laborer.

But we stand with our backs to the independent and productive laborer all the time. We do not remember him because he makes no clamor; but I appeal to you whether he is not the man who ought to be remembered first of all, and whether, on any sound social theory, we ought not to protect him against the burdens of the good-for-nothing.

In these last years I have read hundreds of articles and heard scores of sermons and speeches which were really glorifications of the good-for-nothing, as if these were the charge of society, recommended by right reason to its care and protection. We are addressed all the time as if those who are respectable were to blame because some are not so, and as if there were an obligation on the part of those who have done their duty toward those who have not done their duty.

Every man is bound to take care of himself and his family and to do his share in the work of society. It is totally false that one who has done so is bound to bear the care and charge of those who are wretched because they have not done so. The silly popular notion is that the beggars live at the expense of the rich, but the truth is that those who eat and produce not, live at the expense of those who labor and produce.

BAR ETIQUETTE

ONE OF THE WEIRDEST court decisions we can recall offhand was recorded in New York the other day, when a magistrate held that a man who failed to remove his hat in a bar in the presence of ladies was guilty of disorderly conduct. The culprit in question, it seems, was taking his ease in a Second avenue bar, his hat tilted comfortably back off his brow, when a feminine customer came in. The man failed to uncover, and, when the proprietor requested him to do so, he got a bit tough about it. The police finally drew cards in the affair, the man was lugged off to court—and the pearl of judicial wisdom mentioned above was the result, says The Chico Enterprise.

Now, we may be old-fashioned and woefully back-numberish, but we can't help feeling that a woman who insists that men uncover in her presence has one excellent recourse in such a situation. She can stay out of bars.

"ODE TO A ROSE"

SOMEONE WHO KNOWS the yen I have for poetry has sent in to me the poem reproduced below with a notation on it, "How Would You Like To Run This?" The offering has a swing to it and is distinctly recherche:

ODE TO A ROSE

A rose once bloomed in a garden
Sweet and dainty and fair,
By the garden wall at even fall
It dreamed and nodded there.
A raspberry bush climbed over the wall
And hung in a rakish pose
"Haven't we met somewhere, my pet?"
The raspberry said to the rose.

The pure, white rose grew whiter,
And trembled upon her stalk,
One of her petals slowly settled
Down on the garden walk.
"I'm not the kind of a rose," she said
"That blossoms in studios;
You're wicked, very—you red raspberry,"
To the raspberry said the rose.

"Be mine, be mine, O maiden rose,"
The wicked raspberry cried.
But the rose was brave and cried: "Behave,
Begone to your raspberry bride;
The rose may only woo the rose,
The cherry espouse the cherry,
The gypsy maid gets the gypsy blade,
And the raspberry gets—the BERRY."

"Rose, you have torn in tatters
A raspberry heart today;
To make you share my own despair
I'll throw myself away—
Mayhap you'll cease to be merry
When it is said that I have wed
A horrid, black, blackberry."

And just to pain a sweet little rose—
Levers are very queer—
He made a match in the blackberry patch
And ruined his whole career.
And from that shameful mating
Of course 'twas but temporary,
Was born that wild, alluring child—
The new-fangled loganberry.

"So the People May Know"

STATEMENT TO THE TAXPAYERS

In San Francisco today will probably develop a bitter contention over the selection of a General Manager for the Golden Gate bridge. Powerful financial interests, tied into a San Francisco political group, have insisted William H. Harrelson, a former vice-president of the Bank of America, who is 66 years of age and who has been retired (because of his advanced years) by the Bank of America, be placed in charge of the Golden Gate bridge.

As the director of the Golden Gate bridge from Mendocino county, I believe it is for the best interests of the taxpayers to oppose Mr. Harrelson's selection and that I should give my reason for doing so and this conviction prompts me to do so now:

First: If William H. Harrelson is too old to be of longer useful service to The Bank of America and has been retired, he is too old to be placed in the important job of General Manager of the Bridge District;

Second: Russell G. Cone, an experienced bridge engineer and bridge manager—Who has done nothing throughout his life since graduating, except that line of work, has agreed to act as maintenance engineer and General Manager for the salary of $7,500 a year;

Third: If the financial-political combination does force the bridge directors to employ Mr. Harrelson, we will have to pay Mr. Harrelson $7,500 a year and we will also have to hire Russell G. Cone, as resident engineer, because Mr. Harrelson knows nothing about engineering, and we will have to pay Mr. Cone $7,200 for his services annually on top of the dole to the aged ex-banker of $7,500. Thus throwing away $7,500 of the taxpayers' money every year.

I maintain the people of the district are privileged to pay a producer, but that the taxpayers protest pensioning a parasite.

A. R. O'Brien

HARVESTS ARE ALMOST ENDED

Hops About Picked—Prunes Gathered; Grapes Next

Special Correspondence of The Press

HOPLAND, Sept. 14. — Hop-picking will close in the valley by the middle of the week. Picking ended at the Foster fields Monday morning after a run of 28 days. Prune picking is under way, and will be concluded in about a week. Itinerants are gradually leaving town, no trouble of a serious nature having taken place so far during the fruit season.

A number of grape buyers have been in the valley during the past week. No definite price has been set but all agree prices will be higher than last season.

George Poor is passing a few days in San Francisco attending to business affairs.

Cast Was Removed.

Mr. and Mrs. C. C. Buckman motored to Oakland Friday evening returning to Hopland Saturday afternoon. While there Mrs. Buckman had the cast removed from her ankle.

Had An Operation.

Mrs. Ernest Abert returned the latter part of the week from San Francisco where she had a tensilectomy performed on her young son, Buddie.

Mrs. Frances Cantrell moved to Santa Rosa and has rented her home here to Mr. and Mrs. A. C. Paiva. Mr. Palva is a teacher.

Edwin Castagna Is New Librarian

Edwin Castagna has been appointed to fill the position as librarian at Ukiah Public Library when Miss Elizabeth Sawe leaves the end of the week to accept a position at the public library of Santa Barbara.

REBEKAHS MEET MONDAY

Rebekah Lodge No. 205 of Ukiah, started its fall season with a social gathering at Odd Fellows hall Monday evening. Mrs. Opal Burke, Noble Grand, opened the meeting and Mrs. Catherine Sloper as program chairman presented several interesting numbers, including songs by Mrs. Beatrice Sweet. Cards were played and refreshments served.

PRESBYTERIAN CHURCH

Dr. and Mrs. Richard A. Van der Las have taken permanent residence at 305 West Standley street, where they will be glad to greet their friends. Dr. Van der Las will preach Sunday morning at 11 o'clock on the subject: "How Life Unfolds." Sunday school is at 9:45.

Mrs. Neal McClure entertained Miss Violet Elliott as her luncheon guest at Laurel Dell Thursday.

Miss Barbara Stewart, who was here last week to attend the meeting of grammar school teachers Friday, returned to her parents' home in Eureka for the weekend.

Sidelights *of* Sadness

Being incidents connected with California's State Prisons as observed by A. R. O'Brien, editor of The Republican Press, who is a director of the State Board of Prisons of California.

THE HONESTY OF THE BANK ROBBER

Late one evening last fall Police Commissioner Frank C. Sykes, of San Francisco, who is also a member of the State Prison Board, opened the door of his office and found sitting there an ex-convict, released from Folsom a few days before. The office employes had all departed.

Surprised at the encounter Commissioner Sykes asked the ex-felon, "How did you get in here?" "I wanted to see you; the door was unlocked and I came in and have been waiting for you to return," the ex-convict replied.

It developed the man was unable to get work. He was hungry. He had been offered a chance to sign up and go to sea on a ship sailing the next morning, but, he would have to get $11.50 to pay dues and join the Union before he could get the job. To borrow the money from Mr. Sykes the ex-convict had come to the office. "If you will loan me the money, I will return it in 60 days. If I don't make this ship, I don't know what I'll do. I can't get anything here and I don't want to slip."

Now, one of the fine traits in the make-up of Frank C. Sykes is his good heart and that accounts for him turning to the man and saying: "I am not going to give you a chance to gyp me. I am going to find out about this." So he called up the secretary of the Union. Told him the story of the man and was informed the ex-convict was telling the truth. Mr. Sykes made out a check to the order of the secretary of the Union, handed it to the ex-convict and the incident was forgotten.

Some weeks afterward, this time in the fog of a winter evening, Mr. Sykes happened to be coming out of his office when, just in front of him at the curb a taxicab drew up and from it, hardly waiting to settle with the driver, hurried an excited man toward Mr. Sykes. It was the ex-convict to whom Mr. Sykes had loaned the money. The man explained he had made the trip to Panama and that he had been paid there. He had intended sending the money Mr. Sykes loaned him back to his benefactor, but the mailboat on which a letter containing the money would reach San Francisco, would not have gotten to port any sooner than the vessel on which the ex-convict worked would dock and, accordingly, he said, he had not written, but was there now to make repayment of the sum Mr. Sykes had loaned him and he handed over the amount the Prison Director had provided him to join the Union.

"That's all right," said Mr. Sykes, "but, what the hell are you riding about town in a taxicab for? You can't afford that!"

"You know," crestfallen, said the former Folsom inmate, "when you staked me I told you I would pay the money back to you in 60 days. It is just 60 days tonight since I joined the Union. I did not get into port until a few minutes ago and I was afraid, if I did not take a taxicab uptown you would have gone home and I wanted to make good my word.

"Mr. Sykes, that's the first time I ever rode in a taxicab in my life."

What got the man in trouble in the first place?

Years ago he robbed a bank.

VALLEY ROADS ARE REPAIRED

Supervisor Pickle Is Putting Highways In Shape For Fall

Special Correspondence of The Press

REDWOOD VALLEY, Sept. 14. —Continued improvements in road work have been made in the valley which includes an entire new bridge near the Joe Brown property. The culvert at the Harry Granucci corner is being replaced with concrete and a fill on each side of the road.

Vallejo Party Here.

Mr. and Mrs. Lawrence Simmons and family of Vallejo have been guests of Mr. and Mrs. Art Hoffman, also Mrs. A. A. Moore and Jean, Walter, Patsy and Jimmy, of Los Angeles. Mrs. Moore and Mrs. Hoffman are sisters.

Mrs. Frank Bednar is assisting Mr. and Mrs. Gus Haube in serving at Duck Inn Saturday and Sunday.

Mrs. E. Fiske and Miss Mae Hurley were shopping in Santa Rosa last week.

Attorney John B. Harmon, of Fort Bragg, was a countyseat visitor Friday, being called here on legal matters.

STEEL BRIDGE ACROSS GARCIA

Highway Commission To Replace Old Coast Spans

A program of bridge and road improvement by the State Highway Commission on the Shoreline Highway is now under way.

On The Garcia.

The major bridge construction job is at the Garcia river where the present structure will be replaced by a steel truss bridge which with its approaches will be four-tenths of a mile in length. Bids for construction of this bridge will be submitted to Sacramento by September 29, so work can be started shortly.

VISIT RELATIVES

Mr. and Mrs. Hal Chalfant (Annie Butts) were here last week from their home in Oakland for a stay of several days at the home of Mrs. Mary McClellan, following a trip to the coast. Mrs. Chalfant will be remembered as a sister of the late John Butts.

George P. Anderson is home from Sacramento where he saw some exceptionally fine races at the State Fair last week.

County News

Fort Bragg and Scotia baseball teams at Fort Bragg played a 12-inning game Labor Day. Scotia won 10 to 9.

The Foresters of Potter Valley entertained a large number of lodgemen and guests at a venison dinner Saturday.

If you fail to read The Republican Press you will not get all of the news of Mendocino county.

There is a scarcity of storerooms and houses for rental purposes in Ukiah these days.

The 63rd Coast Artillery Band, enroute south, entertained Willits with a band concert in the park Friday evening.

The pear harvest in most instances throughout the valley brought in much less money than usual. Blight worked havoc.

Dr. Dallas L. Wagner has joined the staff of the Redwood Coast Hospital, Fort Bragg.

A trap at Fort Bragg caught V. Runska, when he put slugs in a telephone collection toll slot and he was fined $25.

Many Mendocino Nobles of the Mystic Shrine plan going to Eureka next week to attend the Shrine frolic.

Fort Bragg is happy because State Highway funds were not diverted from the coastline highway.

Anton Bleker, aged 82, patient at the county infirmary, is playing a hide-and-seek game with the infirmary authorities.

The first escape from the county jail in 20 years took place last week when two prisoners took French leave.

The names of Ward M. Ries and John C. Philbrick are heard mentioned in connection with the [illegible] benefit.

The school exhibit from Hopland brought many compliments to that city as did [illegible] band at the Golden Gate Fiesta celebration.

Classified advertising in The Republican Press rarely fails to get quick, satisfactory results.

Traffic over Redwood Highway during the Labor Day celebration did not come up to that of last year.

It is feared Mary Etta Burnham, accidentally shot in the abdomen at a ranch on Pine Ridge, may die.

The Talmage State Hospital team beat The Jeffersons, of San Francisco, seven to nine Sunday.

Pete P. Molinari tire and pear thief, continues to confess added law violations since his late arrest.

Merrill R. Cannon, of Fort Bragg, is in trouble because his automobile bumped into the patrol car of Traffic Officer Joe Randolph.

Charles Walsh, a hunter, reported missing in the San Hedrin section, found his way to a ranger station after many days of hardships.

The deer season will be closed tomorrow.

The Anderson Valley Apple Show and Fair will be the next big event of the county.

OVER FROM COAST

Clair Elledge, who has been employed by the Union Lumber Co. at Fort Bragg, was here over the weekend on a visit with his parents, Officer and Mrs. Joe Elledge.

County Treasurer D. C. Smith, accompanied by Mrs. Smith, drove to Mendocino Sunday on business connected with the Frank Reynolds estate.

Willits Lady Is To Attend Gathering

(Santa Rosa Press-Democrat)

Mrs. Nellie Corbett, chairman of the Democratic central committee of Mendocino county, was a caller here this week. Mrs. Corbett expects to leave tomorrow for Fresno to attend the conference of Democratic county chairmen. At this conference it is understood an effort will be made to bring about a centering upon an outstanding candidate on the Democratic ticket for governer next year and prevent as far as possible a division of support.

MAN ASSISTED TURNS ROBBER

Nashmead Rancher Acts As Samaritan —"Loses Shirt"

F. E. Graves, who lives in a cabin at Nashmead, befriended a man who came to his place last week, and lost $25 worth of clothes as thanks for his kindness when the man, only known as "Mr. Bishop," made off with Mr. Graves' shirts, suits, belt and other wearing apparel.

How It Happened.

The thief asked medical assistance of Mr. Graves, apparently suffering an injured foot. Mr. Graves aided the man as best he could and gave him a shoe to wear in place of the sack he had been using as a shoe.

Burglarized Cabin.

Both men left the cabin, Mr. Graves to go to the postoffice, and "Mr. Bishop" to supposedly continue his journey south. But as soon as Mr. Graves got out of sight, the unthankful burglar circled back to the cabin, broke in through a back window, and ransacked the closet.

Belatedly Found Out.

The burglary was not discovered until Saturday when Mr. Graves prepared to dress for an engagement. He went to the closet and his clothes were gone.

Automobile Magnate Enroute To Klamath

J. H. Williants, Dodge Bros. distributor for northern California counties and one of the foremost residents of Santa Rosa, was here Friday enroute to the Klamath river to fish. He was accompanied by Eddie Sinclair, one of Mr. Williams' employes. Mr. Williams stopped off here to have a short visit with A. R. O'Brien, the two being friends of the years.

Mrs. Mark Pike and her daughters, Miss Lorraine and little Patsy, passed Admission Day in Santa Rosa.

RELATIVITY!

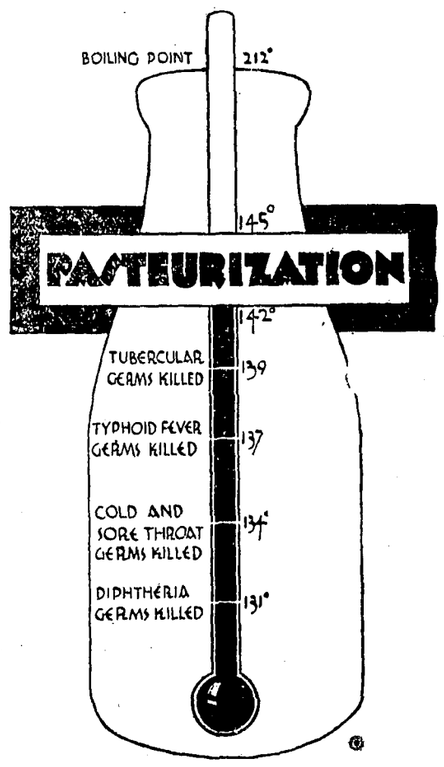

BE SURE YOU ARE GETTING PASTEURIZED .... MILK ....

PASTEURIZATION at from 142° to 145° F. for 30 minutes, assures your protection against disease-producing bacteria . . . such as tuberculosis, typhoid, diphtheria, etc. Pasteurization is necessary—because apparent cleanliness is not enough! Disease bacteria can be introduced by unknowing disease carriers, no matter how careful they think they are. Only pasteurization is the certain enemy of milk borne disease. YOU ARE GETTING PASTEURIZED MILK WHEN YOU GET MILK FROM US.

Mitchell's Creamery

IN TERRIFYING SITUATIONS ON HUNTING TRIP

Oakland Man Loses His Way And Has Heart Attack

LEG CRAMPS GET HIM

Staggers On A Five-Foot Rattlesnake In Helplessness

A party of Oakland and San Francisco deer hunters who remained in Ukiah over night last week came near losing one of its number in Lake county—A trinity of causes, cramps, a huge rattlesnake and a heart attack were the contributing causes.

Oaklander Was Lost.

The man who underwent a harrowing experience and who would have died, once from exposure and cramps and again from the bite of a rattler, was Ed. Sauter, prominent Oaklander, who, lost and suffering from leg exhaustion and with an overstrained heart, was rescued late Sunday afternoon.

Hunters Departed.

The party Mr. Sauter was with started out from the Fred Peterson ranch in Lake county before daylight Sunday morning and the man who saved his life was John Jewell, of Vallejo, an old friend. Four members started after deer in different directions as light began to break through the sky. An hour after sunrise Mr. Sauter began to suffer from thirst and started back to the ranch house. The trail he took proved a blind lead. Another trail was equally unavailing. He climbed hills and scrambled in and out of gulches until 10 o'clock. Then his legs began to crumple. He had found by then he was wandering in circles. Thirst was also torturing him.

Cramps In Leg.

Repeatedly he fired his rifle, by prearrangement among the party, but the sounds went unheard. Several times he stumbled and fell as a result of cramps and he was only able to rise after a rest. In the early afternoon he fell for the last time ,suffering intensely as he lay in the hot sun.

Friend Was Fearful.

Meantime the other hunters, failing to find deer, had re-assembled and gone to the ranch. The Oakland and San Francisco members started for their homes. But Mr. Jewell insisted there had been a mishap and started out alone about three o'clock in the afternoon. After a weary tramp through the hills, discharging his rifle at frequent intervals, he was near enough to Mr. Sauter so the shots were heard. Mr. Sauter managed to discharge his rifle to guide Mr .Jewell.

Could Not Stand.

Unable to stand, Mr. Jewell carried the exhausted man whose throat was so parched he could scarcely speak. Later Mr. Sauter was able to hobble for short distances by leaning on his fellow man.

Stepped On Rattlesnake.

Once they nearly tramped on a five-foot rattler, with 15 rattles, which Mr. Jewell shot.

In A Bad Away.

When rescued Mr. Sauter's pulse was negligible, his face chalk white and sunken and the muscles of his legs were bunched in lumps with cramps.

F. Cameron Bull and his daughter, Miss Florence Bull, motored to Oakland and back Admission Day.

DEER HUNTER, LOST FIVE DAYS, EXHAUSTED, REACHES STATION

San Franciscan Still In Serious Shape At Big Signal

Charles Walsh, 54-year-old San Franciscan, who, while deer hunting in the San Hedrin section, lost his way and had been unaccounted for five days, hungry, ragged and almost exhausted, walked into the lookout station of Forest Rangers at Big Signal Thursday. At the moment Mr. Walsh came into the station more than a score of Rangers were engaged in a search for him many miles away. In the searching party was a son of Mr. Walsh, William, and Mr. Walsh's police dog, "Pat."

Too Weak To Move.

The search ended with Mr. Walsh's reappearance, but the hunter remained in a serious condition from exhaustion. Because it is necessary to pack into the mountain on horses, Mr. Walsh could not at present stand a trip back to Upper Lake, he will remain at the lookout station two days. Then he will be taken to Upper Lake, and later home.

He Wandered Far.

Separated from Lee Carmaud and Earl Smith, two fellow San Franciscans, Mr. Walsh failed to return to camp after Saturday's hunting. Mr. Walsh had only his rifle, which he still carried despite his weakened condition, when he reached the lookout station Thursday morning at seven o'clock.

Lived On Wild Berries.

Calmly, after his first night alone in the underbrush, Mr. Walsh next morning sought to find some trail. Nightfall came Sunday, and then with only wild berries and water from mountain brooks to sustain him, the nights and days dragged on through Monday, Tuesday, Wednesday.

About Given Up.

Veteran woodsmen in the searching parties, meanwhile, began to believe Mr. Walsh must be dead.

Jute Mill Head Kills Big Buck

Ernest Zubler, head of the jute mill at San Quentin prison who has been hunting at Clyde Brewer's Eight Mile Valley game preserve, returned to San Quentin this morning, taking with him one of the largest bucks shot here this season. The buck weighed a trifle over 125 pounds. In hunting Mr. Zubler used Clyde Brewer's two hunting dogs, rated the best deer dogs in northern California.

SOLD SOME WOOL

Mike Kindegran and Frank Frem brought a load of wool down from Island Mountain last week and sold it to Guy Redwine on consignment. The wool market is still very unsettled and no actual sales are being made. However, the buyers are making partial payments when this is desired and the final payment will be made when the wool is sold. Local wool growers are still holding out for 40 cents.

HOME ON HAZEL AVENUE

Frank F. Zeek, new principal of the local grammar school will bring his family here from Calistoga tomorrow. They will move in to the house on Hazel avenue belonging to Mrs. Guy Joslin.

INJURED LADY BETTER

Mrs. Rose Fracchia, of Coyote Valley, injured in an automobile accident near Ridgewood ranch last week, is reported getting along satisfactorily.

COURT'S ERROR COSTLY

(Continued from Page One)

be had, if the county was negligent in failing to establish warning signs, but before plaintiffs could prevail there must be shown that the road was defective in that the outer edge was liable to collapse and give way.

Nothing Else To Do.

"The instruction given at the request of the defendant being clearly erroneous, it remains to be seen whether a new trial must be granted. The circumstances of the case are such that if there existed another proximate cause in the case ,it must have arisen out of the conduct of the plaintiff, W. P. Hamby. The conduct of no other person was involved in the transaction. Mr. Hamby's conduct, if it proximately contributed to the accident would, if the defendant were negligent, constitute contributory negligence on his part. There is no escape from the conclusion therefore that a new trial must be granted in action No. 12,906 (the case of W. P. Hamby vs. County of Mendocino).

Jury Sadly Misinformed.

"The jury may have believed from the evidence that Hamby was negligent in the operation of his automobile, and that the county also was negligent. In that case the county would have to be liable. Instruction proposed by defendant told the jury that the county in that event would not be liable. It follows that because of the failure of defendant county to plead contributory negligence the instruction' proposed by defendant is prejudiced in the Hamby case."

To Be Retried.

Motion for new trial was granted in each of the three cases. The mistake in Held having given a wrong instruction to the jury naturally makes it necessary to have the case re-tried and this will cause the taxpayers a big expense, which, had the wrong instructions not been given by the court, the taxpayers would not have had to burden themselves with.

Standard Oil Co. Got Station Site

Garth Rawles has purchased the Pitts home at Point Arena and Henry Halliday has sold the old store on the south corner of Main and Mill streets to Standard Oil Company. It is believed the Oil Company will erect on the property a station or depot supply base.

TO BE IN CHARGE

During the absence of Mr. and Mrs. John Isnard, who will be in Europe the next two months, Mrs. Ed. McCarthy, of San Francisco, will operate the Ukiah Electric Laundry.

VISITING WILLITS

Mr. and Mrs. C. B. Johnson, former residents of Ukiah and now living in the Bay District, are in Willits visiting Mrs. A. Kranz at the L. P. Anker home.

Clem Heryford went to Fort Bragg on business Saturday.

UKIAH WON LIONS SWIM

Municipal Pool Scene Of Varied Contests At Sunday Meet

Second annual Lions Club aquatic circus at Ukiah municipal pool was a great success. Ukiah Lions team won with a total of 42 points to 30 for Willits and 16 for Santa Rosa. Lakeport failed to enter a team and thereby forfeited the trophy, which will be presented Ukiah Lions formally in the near future.

Some Of The Best.

Notable swimmers were Weikka Ruuska, of Fort Bragg, swimming for Willits, and Carl Lehman, of Santa Rosa. Diving was by Ted Hoff, who took first place for Ukiah, Bob Shields, also a local man, Joe Noonan and Ed Green, of Santa Rosa. Hidden talent was developed when Eleanor Schneider, Thorne Fravel and Norman Buhn, Jr., showed exceptional form and speed.

Novelty Events Clever.

Novelty events included an exhibition of the unique butterfly breast stroke in a race between Wilson, of Santa Rosa, and Joe Buchalter; a balloon race won by Rene Bello, of Willits, and a night shirt relay race won by Ernest Giraudo, Mik e Giraudo, Sherman Harris and Alvin Tripp, of Ukiah. Santa Rosa Lions relay team challenged any four swimmers present to four lengths of the pool, and the event was won for Ukiah when Joe Buchalter, Bob Shields, Ted Hoff and Weikko Ruuska accepted.

Those Handling Swim.

Ukiah Lions committee in charge of the event, comprising James Cleland, John W. Taylor, W. H. Brunner, wish to thank J. C. Penney Co., Hansen's Stationery and Music Store, Morty's, Barker's and The White House for merchandise prizes donated and given winners of novelty events. They also desire to express gratitude to Joe Buchalter, director of the Ukiah municipal pool, for his untiring efforts in making this affair an outstanding success.

Took First Places.

Norman Buhn, Jr., of Ukiah, held first place in the 35-yard free style for boys under 15; Bonnie Kehoe, of Willits, was first in the 35-yard free style for girls under 15; Carl Lehman of Santa Rosa won the 50-yard free style for men and the 100-yard free style for men; Eleanor Schneider of Ukiah the 50-yard free style for women, the 50-yard back stroke for women, and the 100-yard free style for women; Bob Shields of Ukiah won the 50-yard back stroke for men; and Ted Hoff of Ukiah took first place in diving. Ribbons were given for first, second and third prizes.

Judgment Is To Be Fought In Auto Case

Retrial is sought for damages in which Damerino Pelistri was allowed judgment against Leo Boyle for injuries received in an automobile accident at Fort Bragg. Defendant's attorney last week filed notice of motion for a new trial. In the accident, at the intersection of Harrison and Alder streets May , 1936, Mr. Pelistri received painful, but not permanent injuries. He was awarded the sum of $1000.

Supervisor of Schools Burnam Heryford is back from a short visit to the State Fair.

BETTY CUMMINS BENEFIT

(Continued from Page One)

groups of people, and each and every citizen of the locality have responded willingly to further the success of this benefit which would provide the youngster with a partial happiness throughout a period of a life that is so handicapped by the misfortune of the mishap. All expenses for holding the dance have been donated.

Bank Handles Fund.

A Betty Cummins fund has been established in the Bank of Willits whereby all persons desiring to assist the girl's efforts to surmount her permanent barrier, may do so by mailing donations of any sum to that fund in order to help swell the amount being raised for the girl's benefit. Donations by mail or presentation at the bank will be acceptable when addressed to the Betty Cummins Fund.

Much Hoped For.

Extensive advertising is being done throughout the entire section of the country and authorities working on the arrangements for the dance expect a world of co-operation from every person coming in contact with the notices that spell information of a valiant little girl who is being lent a helping hand as she strives for a happy life without sight.

Announcing the Return to Ukiah of

Philip U. Kington

as RESIDENT AGENT for *Electrolux, Inc.*

SALES and SERVICE

109 West Perkins Street
Phone 240-J; Evening 789

Business Phone 180

C. E. WALLETT

ELECTRICIAN
ELECTRICAL WIRING AND REPAIRING
517 South Oak St., Ukiah

State Law Now Makes Auto Insurance Virtually Compulsory

Don't take a chance when the FARMERS EXCHANGE will insure you at actual cost if you are eligible

C. N. SNYDER REALTY CO

Mannon & Brazier

Attorneys and Counselors At Law
Savings Bank Building
Ukiah, California

LOWER COST WASHINGS FOR MORE YEARS—WITH A MAYTAG

● Back in 1927, the millionth Maytag washer with cast-aluminum tub was produced. The Maytag of today is a much finer washer than ever—yet the price is low. The one-piece, cast-aluminum tub, sediment trap and other features that won Maytag leadership are still exclusively Maytag advantages. Any Maytag available with gasoline Multi-Motor.

MODELS AS LOW AS $1.00 PER WEEK

FREE TRIAL Ironing with the new MAYTAG IRONER. Twenty modern features of simplicity and convenience. Six models—Prices start at $64.50.

Barker Hardware Co.

10-18-37-LA

THE MAYTAG COMPANY • Manufacturers • FOUNDED 1893 • NEWTON, IOWA

FREE!

This smart magazine end table (unfinished) free with a $2.50 purchase of Fuller Paints.* Sept. 13-25, incl.

Have you a handy table like this? If not, see us right away and get one free with a $2.50 *retail* purchase of any one, or any combination of the Fuller Paints listed below. But only one to a customer, and only as long as our supply lasts. Act now!

*Fuller Pure Prepared "House" Paint . . Fuller Porch and Deck Paint . . Decoret Enamel . . Fullerwear Floor Enamel . . Lin-Bar Varnish . . Speedite Interior Varnish . . Fullers-par Exterior Varnish . . Fullerglo Interior Finish.

BARKER HARDWARE CO.

WARDS Underwear is made right and priced right

Sale!

Men's Knit Cotton Union Suits **79¢**

Regularly 89c

Full sizes—no skimping! Full cut seat; military shoulders. Medium heavy weight for comfort. Save at Wards!

Women's Knit Vests, Panties **25¢**

Rayon stripe cotton, in full sizes. Lastex waist; comfort seat.

Easy Help Unionsuits **44¢**

Comfortable rayon stripe cottons. Lastex back drop seat. For boys and girls.

Boys' Rib Knit Unionsuits **69¢**

Close knit cotton yarns. Non-sag military shoulders. Full sizes! Well made.

Montgomery Ward

VISIT MONTGOMERY WARD, THE Most Complete Heating Store IN TOWN . . AND Save!

Economical Portable Kerosene **Heater 8.55**

Wick Burner. Polished steel body with wire handle. Heats 8 to 10 hours on one filling! Automatic Wick Stop!

AIR-TIGHT HEATER **$1.79**

Sturdily built, inner lined. Front screw draft. Inner hot-blast tube. Burns wood

KITCHEN HEATER

$4 down **$20.95**

Heavy cast iron; burns coal, wood or rubbish. A laundry stove or incinerator.

STOVE PIPE and ELBOWS

Six-inch; 2-ft. length	22c
Five-inch stovepipe	22c
CORRUGATED ELBOWS	
Six-inch	27c
Five-inch	22c

Gas Rangette **36.95**

$4 down. 3 fast round burners! Full porcelain, easy to clean! A big oven with insulated door. A saving!

New TRI-FLAME Oil Circulator

More Heat—Less Fuel!

$5 DOWN, $5 Monthly Carrying Charge **46.95**

Large 8-in. TRI-FLAME Burner adjusts to *low, medium, high.* Easily heats 2 to 4 rooms with clean, moist, healthful warmth! A turn of a valve ends winter drudgery! No soot, no coal-carrying, no ashes! Smartly styled "Ripple Spray."

STOVE BOARDS *for your Heater* 28"x34" **$2.29**

Make any heater safer, handsomer. Protect the rug. Wood-lined. Walnut grained japan steel top; cleans easily.

Keep Your Stove Clean

Enamel Cleaner	15c
Stove Polish, Paste	10c
Oil Dressing	15c
Stove Polish, Liquid	15c

1 or 2 Room **Circulating HEATER** **$25.95**

The heavy steel inner unit has a cast iron bottom. 8½" cast iron linings. Walnut porcelain enamel cabinet. Burns 21" wood.

Heats 1 or 2 Rooms! Powerful, Economical **Oil Heater** **$33.95**

Burns low priced furnace-oil distillate, or kerosene. Heats 1 or 2 rooms. Has giant orange flame burner. Clean, odorless, silent—needs no watching. Approved by Underwriters' Lab. Inc.

Montgomery Ward

SOCIAL AND CLUB EVENTS

CELIA MORRIS
Society Editor

ISNARDS TO SEE ROME AND PARIS AT 3rd A. E. F. MEET

Mr. and Mrs. John Isnard left yesterday for Paris where they will attend the Third American Expeditionary Forces gathering. There is a special romantic significance to this trip, as it was just 10 years ago, on the second A. E. F. assemblage in Paris Mr. and Mrs. Isnard met. Dr. and Mrs. A. M. Anderson of Healdsburg, joined the Isnards on their way to the bay region and today the four will entrain on the Legion Special from San Francisco. At New York they will attend the national American Legion convention from September 19 to 23, and will sail with A. E. F. representatives on the Rex the 25th. Because of the passenger list of American veterans they have been assured safe transit through the Mediterranean to Rome where Mussolini will entertain them October 4 with a spectacular parade. On the following day they will go to the Vatican for an audience with Pope Pious.

As guests of the Republic of France 10,000 Legionnaires will enjoy six days of special events.

Dedication of a monument near Chateau Thierry and Belleau commemorating heroism of American soldiers will be an outstanding event of the "Third A. E. F." The monument, designed by Dr. Paul Cret, of Philadelphia, is a memorial to the bravery of 300,000 soldiers and the sacrifice of 64,000, wounded or killed. It was erected under supervision of the Battle Monument Commission, of which Gen. John J. Pershing is chairman, and according to present plans, General Pershing will accompany the veterans he once commanded to Chateau Thierry for the ceremony. The American veterans will march up the historic Champs Elysses to pay tribute to the Unknown Soldier. Visits to American shrines, cemeteries and battlefields and "Legion Day" at the International Exposition of Arts and Crafts as guests of M. Edmond Labbe, general commissioner of the Exposition, are among events planned. One hundred French cities in the one-time battle zone have extended invitation to Legionnaires.

Mr. and Mrs. Isnard will remain in France to visit Mr. Isnard's relatives and his former home at Gap. Trips also will be made to England and to Ireland, where Mrs. Isnard will see the land of her forefathers. The Ukiahans plan to return from their delightful travels abroad in time for the typically American Thanksgiving celebration. During their absence, Mrs. Ed. McCarthy, sister of Mrs. Isnard, will come from San Francisco to look after their interests here.

BIRTHDAY FELICITATIONS

Mrs. W. J. Ricker received cards and numerous other messages of greeting on her eighty-second birthday last week. She is a dearly loved member of the community and has resided here many years. Mrs. Ricker is the mother of Mrs. Fannie White, the grandmother of William O. White of Fresno, and the great-grandmother of little Beverly Ann Morby.

Nemo Corset Stylist

will be at our store on

September 15, 16, 17

We will show a complete line of foundation garments, girdles, corselets, and corsets for slender and heavy figures. . . . Don't miss Miss Ogston's advice on your corset problems

Emery's

210 South State Street
Phone 287

MAKER OF TITANIC GATE BRIDGE LAUDS REDWOOD

"The Redwoods," towering in their strength and majesty, inspired verses for the song below from the pen of Joseph B. Strauss. That California's native giants called forth this expression of appreciation is all the more interesting when it is realized the author designed that magnificent masterpiece, the Golden Gate Bridge, the tangible rhythm and beauty of which enrapture thousands daily. The song has been set to music by Oscar Rasbach, composer of "Trees," and was sung on the "Feminine Fancies" program over radio station KFRC Tuesday of last week. Mr. Strauss was interviewed by Mel Ventor, the announcer, after which the song was played by the orchestra and sung by Roy Russell, tenor. Further broadcasts of "The Redwoods" will be given over KFWB and KFRC in the near future.

THE REDWOODS

Here, sown by the Creator's hand,
In serried ranks, the Redwoods stand;
No other clime is honored so,
No other lands their glory know.

The greatest of Earth's living forms,
Tall conquerors that laugh at storms;
Their challenge still unanswered rings,
Through fifty centuries of kings.

The nations that with them were young,
Rich empires, with their forts far-flung,
Lie buried now — their splendor gone;
But these proud monarchs still live on.

So shall they live, when ends our day,
When our crude citadels decay;
For brief the years allotted man,
But infinite perennials' span.

This is their temple, vaulted high.
And here we pause with reverent eye,
With silent tongue and awe-struck soul;
For here we sense life's proper goal:

To be like these, straight, true and fine;
To make our world, like theirs, a shrine;
Sink down, Oh, traveler, on your knees,
God stands before you in these trees.

GRANGE SOCIAL FRIDAY

Ukiah Grange will hold its regular social Friday evening at Steiert Hall. Mr. and Mrs. J. M. Sanford, of Talmage, are chairmen in charge of program and will be assisted by Mr. and Mrs. Franz Grothe, Mrs. Olive E. Busch, Miss Evangeline Stanley, Miss Esther Peterson and Frank Otte. First and second degrees were conferred at the last meeting with Master Ralph Banfill presiding and the drill team putting on work for the second degree. Taking the degrees were Mr. and Mrs. C. O. Hiatt, of Hopland, Mrs. Monte Reed and Philip Brown.

GUESTS FROM KENTUCKY

Mr. and Mrs. J. R. Jameson have enjoyed several weeks visit from Mrs. Jameson's niece, Mrs. Frank Park, and children, Doris Marie, Frank Raymond, Shirley Ann and James Erin, of Paducah, Kentucky. Mr. and Mrs. Jameson motored to various places of interest in both Lake and Mendocino counties with their guests, who were very much pleased with this locality, and hope to return for another summer, and to bring Mr. Park with them. They left Thursday for Paducah in order to be there for the opening of the school term.

ASSOCIATION DINNER

A convention dinner of North Bay County Laundry Association was served to about 40 Friday evening in the private dining room of The Maple Cafe when association members and their wives met here. John Isnard of Ukiah was local representative on the committee of three in charge of arrangements. Saturday visitors and their families went to Lake county for a tour of the lakes and picnic.

Mr. and Mrs. Leland Lawrence and small son, Jimmie, are back from a short vacation they enjoyed in Humboldt county.

DANCE TONIGHT FOR REDWOOD FIRE FIGHTERS' CAUSE

We have heard of tribal fire dances wherein natives played with live coals bare-handed. The Redwood Valley Fire Protective Association benefit dance at Redwood Valley Grange hall this evening, however, is of a far different nature. Fire wielding will be left to men of the Association when necessity arises, while the purpose of the dance is to see they are supplied with adequate equipment for handling such emergencies. Harold Kelly and some of his popular Vagabonds will be on hand to furnish music, contributing their services to the worthy cause. Barbecue sandwiches will be provided by Alex Kauhanen as delicious refreshments. Last year, as in many previous years, fire was very destructive throughout the valley, so inhabitants organized for mutual protection. This year brush and grass were burned off where possible by the unit, and since then the two fires which broke out were quickly extinguished by the fire fighters. Everyone is invited to attend the dance where they will be assured a pleasant evening, at the same time doing their bit to further fire prevention.

CLUB BUFFET SUPPER

A delightful buffet supper at the home of Mrs. Violet Morrell, when she entertained her sewing club Wednesday last, was unanimously acclaimed by members of the group as a precedent for type of refreshment service to be followed at subsequent meetings throughout the fall and winter seasons. Mixed flowers graced the attractive table which held the delicious supper dishes. Present for the pleasant innovation and an evening of sewing and chatting were Mrs. Evelyn Shupe, Miss Frances Purdy, Miss Ethel Anker, Miss Margaret Anker, Miss Helene Lamb, Miss Thelma Hull and the hostess, Mrs. Morrell.

CONVENTION REPORT

Kewanna Council, Degree of Pocahontas, held a business meeting Thursday evening at Steiert hall. Past Pocahontas Veda Collier, delegate to the recent convention in Stockton, gave an interesting report of activities and program outlined there. Next month the council will resume its regular order of meetings, on second and fourth Thursdays, instead of meeting only once each month as during the summer. Planning the social gathering for Thursday, October 7th, are Deputy Minnie Sweeney, Mrs. Betty Scholl, Mrs. Ina Branson, Mrs. Fred Figone and Mrs. Georgia Carlson.

MARRIED AT GRANTS PASS

Miss Nancy Rutherford, of Alameda county was married to Thomas Alexander Scholl of this city at Grants Pass, Oregon, September 4. The ceremony was performed by Rev. H. P. Sconce and took place in his study at the Baptist church. The groom's sister, Miss Mary Elizabeth Scholl, and Fred P. Hansen witnessed the exchange of vows. Parents of Mr. Scholl are Mr. and Mrs. Fred Scholl of Ukiah. The newlywed couple will establish a home here.

BARBECUE AND DANCE

Over 100 employes of the Ukiah Fruit Growers enjoyed a delicious barbecue at the company fruit sheds Saturday evening. Mrs. Jeanette Bear was in charge of arrangements and was assisted by fellow co-workers in making the event a delightful social gathering before the season comes to an end. A four-piece orchestra provided popular music for dancing during the evening.

FOOD SALE

by

Saturday Afternoon Club

SATURDAY
September 18

at

CITY MEAT MARKET

FETED BEFORE LEAVING TO WED IN OREGON

Miss Valberta Eversole will today become the bride of Ralph Reynolds when the two exchange vows at Grants Pass, Oregon. Mr. and Mrs. Edward A. Eversole, parents of the charming young lady, and her brother, Walter, will accompany the couple north to witness the ceremony. A gown of Wallace blue crepe and Dubonet red accessories comprise the lovely bridal finery, while a suit of Oxford grey has been chosen for traveling. The young people were feted at a beautifully appointed dinner last evening in the private dining room of The Maple Cafe. Relatives of the two families and a few intimate friends were gathered to extend felicitations upon the eve of the wedding rites. The table was lighted by white tapers in silver candelsticks and graced by two silver bowls of gladiolas and pink asters, and a decorative white cake served in honor of the occasion. Miss Eversole is a native of Ukiah and received her schooling here until she graduated from high school in 1932. Later she graduated from Armstrong's School of Commerce, Berkeley, and for three years has held positions as legal secretary in Ukiah and San Francisco.

Her parents are prominent members of lodge and social circles of Ukiah. She is a granddaughter of Mrs. Velma C. Eversole and the late J. W. Eversole. Mr. Reynolds is the son of Mrs. Annie Reynolds, of Lakeport, the brother of Mrs. Florace Guyer and Miss Ilma Reynolds, also of Lakeport, and of Miss Jeanne Reynolds, of San Francisco. He was born at Redmond, Oregon, and attended the schools of Redmond and Lakeport. Following a honeymoon of five or six weeks in the north, the young couple will return to San Francisco to make their home. The two have many friends in Mendocino and Lake counties who wish them much happiness in their new estate.

SACRAMENTO WEEKEND

Miss Grace Toles, Miss Lorraine Pike and Miss Mary Morgan motored to Sacramento where they witnessed many interesting exhibits and events of the State Fair. While Miss Toles attended a reunion of members of the group with whom she traveled to Mexico this summer, Miss Pike and Miss Morgan had a most enjoyable time visiting capital buildings and taking in special attractions at the Fair. It was Miss Morgan's first trip to Sacramento.

RUMMAGE SALE IS ON

Opening of the Catholic Ladies League rummage sale Saturday at Barker's storeroom, just south of the old Dispatch-Democrat building augurs well for the enterprise. The sale will last many days, material being added from time to time to the vast variety of articles from which purchasers continue to draw.

SAW STATE FAIR

Miss Audrey Hollenbeck and Miss Claire Pauli drove from the East Bay to Sacramento to attend the State Fair during the Labor Day weekend. Miss Hollenbeck has been visiting with relatives in Oakland prior to the opening of school, and Miss Pauli is back at the University of California.

LEAGUE MEET POSTPONED

Due to the demands of the rummage sale which they are conducting at Barker's storeroom on School street, members of the Catholic Ladies League have postponed their regular meeting from tomorrow to Thursday, September 23.

MOTOR TO YELLOWSTONE

Mrs. Lucy Cleland, her nephew Bill Cleland, and George Anderson, Jr., left Friday morning for a two-weeks motor trip to Yellowstone National Park. The return trip will be made via Seattle and down Redwood Highway.

LEFT TO MEET SISTER ARRIVING FROM WARRING ORIENT

Mrs. H. O. Cleland is in San Francisco today to meet her sister, Mrs. O. G. Steen, who, with her sons, William, Bob and Tom, is returning from China on the Dollar liner President Hoover. Mrs. Steen and her sons were vacationing in the north of China when the "undeclared war" with Japan broke out. Since the disturbance began they have been unable to get to Shanghai, where Mr. Steen is remaining in the interests of the Dollar lines, of which he is agent. Finally, on reaching Kobe, Japan, passage was booked for the United States by other members of the family. Mrs. Cleland hopes her sister and nephews will be able to return with her to Ukiah for a visit. The two ladies are daughters of W. P. Thomas, of this city.

TELEPHONE OUTINGS

Members of the Telephone Club and their children enjoyed a second outing of the season at Mill creek Thursday evening. J. J. Williams, newest member of the group and lucky hunter, supplied venison for the savory barbecue supper. Supplements of salads and other side dishes were brought by ladies of the club. Swing music from the latest phonograph records furnished the accompaniment for dancing later in the evening. On Labor Day the Ukiah Club enjoyed witnessing the races at Clear Lake with members of the Lakeport Telephone Club. Special guests were Mrs. Bayard Shields' mother, Mrs. Nancy Davenport, of Los Angeles, who is visiting at the Shields home, and Mr. and Mrs. M. J. Reed, of San Rafael, formerly of Ukiah.

MARRIED LAST WEEK

Miss Lois Marie Parker, charming daughter of Mr. and Mrs. Leonard Parker, of South State street, was married here Saturday last to Grover Dorr, son of Mrs. Frank Dorr. The young couple will make their home here. Mr. Door is employed at the City Bakery.

GUILD ELECTS OFFICERS

This evening Wesleyan Guild will hold its second meeting of the season for election of officers and further planning of the year's projects. The gathering will be at the home of Miss Ernestine Gibson who will be assisted by Mrs. Beth Holliday as co-hostess.

Did You Ever Try Real Mexican Chilli Con Carne ?

We make it ourselves. These cool evenings drop in and try a bowl. . . . If you like turkey tamales, we have them. . . . Made right in our own kitchen

The Maple Cafe

A COMPLETELY NEW EDITION OF THE FAMOUS HOTEL ON UNION SQUARE • RATES START AT $2.50

HOTEL Plaza

SAN FRANCISCO

Harry Stockird MANAGER

P. T. A. HAS SET DATE FOR FIRST MEETING

Members of the Twenty-seventh District, California Congress of Parents and Teachers, will meet in the redwoods at the home of Mrs. Ray Davis of Cummings, Thursday, September 23, for the first meeting of the new school year in accordance with plans made by Mrs. D. G. Macmillan of Hopland, district president. At 10:30 a.m. business matters will be taken up for discussion and the meeting will be dismissed promptly at 3:30 p.m. Two important matters to be discussed are planning the year's program and deciding on the place and date of the convention. Entertainment will be provided during the afternoon and members are cordially urged to attend the interesting gathering.

WEEKEND GUESTS

Entertained at the Figone ranch over the weekend were Mr. and Mrs. Walter Zanaroni, of Petaluma, and George Hattie, of Santa Rosa. Mrs. Fred Figone is a sister of Mrs. Zanaroni and a sister-in-law of Mrs. Hattie.

HUNTING IN MODOC

Mr. and Mrs. D. P. Hull and Mr. and Mrs. Frank Morrell left Tuesday for a week's hunting trip in Modoc county. Mrs. Morrell is a daughter of Mr. and Mrs. Hull.

Teach Your Son to SAVE—

The youthful mind is like wax to receive, and marble to retain. That is why good habits, early instilled, form the sound basis for good citizens.

Important among the good habits a child should acquire is Thrift . . . the handling of money wisely. A savings program followed from early childhood will provide for emergencies in later life, and will instill a valued lifetime habit.

Bring your son into the bank. We will be glad to work out a program that will help him to save systematically during his formative years.

SAVINGS BANK OF MENDOCINO COUNTY

Bank With Us UKIAH—HOPLAND *Grow With Us*

Member of Federal Deposit Insurance Corporation

Press Want Ads Always Bring Results

SAFEWAY Your friendly GROCER

PRICES FOR ONE WEEK, SEPT. 17 to 23 Inclusive

9c SALE - 19c SALE - 29c SALE

9-Cent Sale

GRAPEFRUIT JUICE — Desert Star, large No. 2 cans ..... can 9c
STRING BEANS — Industry, large No. 2 cans ..... can 9c
TOMATO JUICE — Stokely's, jumbo cans ..... each 9c
TUNA FISH — Breast O' Chicken, ½s ..... can 9c
KIPPERED SNACKS — Imported ..... 2 for 9c
TAMALES — Beef — Regular Size ..... 2 for 9c
DOG FOOD — Strong Heart, tall cans ..... 2 for 9c
OATS—Quaker — Quick ..... small pkg. 9c
JAR LIDS — Regular ..... pkg. 9c
MUSTARD — Libby's Prepared ..... jar 9c

STARTS SOON!
BIG FUN FOR BOYS AND GIRLS!
THRILLING TO THINK ABOUT
GET READY TO TUNE IN!
LAND OF THE WHATSIT
STARTS SEPT. 13TH
STATION KGO AT 7 P. M.
DON'T MISS IT!

19-Cent Sale

TOILET PAPER — Zee Tissue, large rolls ..... 5 for 19c
LIFEBUOY — Toilet Soap ..... 3 bars 19c
TEA—Lipton's — Orange Pekoe Black, ¼s ..... pkg. 19c
CALUMET — Baking Powder ..... 1-lb. can 19c
CHEESE — Klamath Fancy ..... lb. 19c
Asparagus, Del Monte — Early Garden ..... No. 2 can 19c
PEAS—Industry — Extra Choice, large cans 2 for 19c
SPAGHETTI — Van Camp's, jumbo cans 2 for 19c

29-Cent Sale

Apricots, Calkist — Whole, lge. No. 2½ cans ..... 2 for 29c
SNOWFLAKES — NBC, Fresh, Crisp ..... 2-lb. ctn. 29c
ORANGE Juice — Tree Sweet, tall cans ..... 3 for 29c
STRING BEANS — Stokely Finest, large cans 3 for 29c
CORN, Fancy — Butter Kernel, large cans 2 for 29c
MUSHROOMS — Sliced or Buttons 2-oz. can 3 for 29c
TUNA FISH — Breast O' Chicken, ½s ..... 2 for 29c
PEANUT BUTTER — Real Roast ..... 2-lb. jar 25c

Safeway MEATS

Friday and Saturday

Fresh Fish and Poultry

LEG OF PORK — Whole or Half ..... lb. 30c
PORK STEAK — Center Cut Leg ..... lb. 35c
PORK ROAST — Shoulder Cut ..... lb. 25c
LAMB STEW — Lean Breast 2 lbs. 25c
SOLE — Fresh Caught ..... 2 lbs. 15c

JACK REMAINS A MYSTERY IN LIFE AS DEATH

Accidental Discovery Of A Skeleton Recalls Odd Man

BOOTS-TOBACCO CLUE

Bones Beneath Limb Of Tree With Rope On It Tell Tale

The fate of a coast lumberjack who had been missing 12 years and whose disappearance was shrouded in mystery has, accidentally been solved according to a story appearing in The Fort Bragg Advocate. "Twelve years ago this month," says that newspaper, "Charles Mack and an Austrian chopper called 'Jack' left Caspar Camp 19 and walked over the hill to the California Western Railroad and caught the afternoon train to Fort Bragg.

Dropped From Sight.

"Mack carried a pair of heavy logger boots that were to be repaired. He asked his partner, 'Jack,' to call at Leo Hasel's boot and shoe factory and take them back to camp for him, as Mr. Mack had planned going to Boonville and Ukiah before he returned. 'Jack' did this favor for his friend and when he left the train on the following Monday morning at Bridge 47 he had the logger's boots under his arm. But that was the last ever seen or heard of 'Jack.' A diligent search by officers of the law was of no avail; 'Jack's' disappearance was complete. His fate was recorded in the Bureau of Missing Persons as 'unsolved.'

Boots-Tobacco Identify.

"Sunday last as Ed Raudio was hunting on Riley Ridge, he came across the skeleton of a man; a rope was about the neck and a piece of the same rope was fastened around a limb. The man was evidently a suicide. Beside the remains were a pair of logger's boots in a bundle. 'Jack' always smoked Prince Albert tobacco. In a package on the ground were four cans of this brand of tobacco. His watch and the logger boots were identified by Charles Mack, also Mr. Mack confirmed the fact 'Jack' was a Prince Albert smoker. Stewart I. Rose went to the scene and gathered the bones together.

Had Only Nickname.

"The man's real name is now being searched for by the Caspar Lumber Company in their records."

Was A Mystery Man.

Veteran woodsmen who were working in the timber on the coast at the time "Jack" disappeared recall him well. He did not appear to have had anything preying on his mind, was not an excessive drinker and there was no cause, in so far as known, for the logger to destroy himself. Although the man had been in the woods some time, he never made any extended explanation of himself or from whence he came, apparently being satisfied to let his past and personal family connection remain without any explanation. "Jack" he was known to by everyone and "Jack" he died.

Solved And Unsolved.

In the meantime, though the 12-year-old mystery of the man's disappearance has definitely been solved, the motive of his act, however, remains without a solution.

Ex-Ukiah Merchant Re-enters Business

Mr. and Mrs. J. W. Snodgrass, who recently moved to Petaluma from Ukiah, where they operated The Paramount Market, have purchased the store property at 304 Bodega avenue, Petaluma, from Mrs. Mary Brazil and her son. It will be operated as a grocery and fruit market.

Mrs. Bertha Emery and her daughter, Mrs. Grace Holzhauser left for San Francisco Sunday to purchase fall merchandise for Emery's Dress and Hat Shop.

GRAMMAR SCHOOL PUPILS PLACED

Due to some changes in teacher placement and also because pupils are not being put in high and low groups this school year we are printing a pupil placement below. Parents will have pupils report direct to the teacher whose name appears at the head of the list. This is a tentative list and may be changed if parents will see Mr. Zeek. Some names may unintentionally have been omitted from this list. Mr. Zeek can be seen at the school house at reasonable hours to take care of any discrepancies in this list.

First Grade.

All first grade pupils shall be taken to Mrs. Fern Busch for enrollment. Miss Kathern Macklin and Mrs. Hale McCowen will teach first grades and overflow from second grade.

Second Grade.

The following second grade pupils report to Miss Violet Elliott: Ruth Pugh, Norma Randall, Steve Butin, Robert Kurtovich, Jeanne De Motte, Carol Akin, Helen Wilson, Glenn Macklin, Darrell Salisbury, Roy Beck, Nadine Skaggs, Betty Collin, Berdaire Rupe, Betty Webster, Beatrice Houser, Frances Phillips, Patricia Brown, Josephine Miller, Julian Ancellotti, Alice Parks, Emma Sorell, Henry Sorell, George Wildberger, Shirley Scott, Harriet Shimmin, Beverly Morby, Earl Thurston, Paul Anderson, Billy Ornbaun, Barbara Dumas, Robert York, Nina Larsen, Dallas Dunham, Donald Millard, James Lawrence.

Third Grade.

The following third grade pupils shall report to Mrs. Ida Fuller: Robert Alcott, Pauline Broaddus, Joy Brown, Jean Barton, Joyce Caya, Darrell Dee Davidson, Ted Eriksen, Patricia Eversole, Yvonne Evans, Ruth Ford, Jack German, Roberta Johnson, Lois Logsdon, Janet Lowe, Lou Ann Mapes, Jack McMurdo, Tom Phillips, Virginia Roberts, Helen Williams, Gloria Bishop, Betty Harris, Dolores Hauser, Clarence Wilson, Junior Scott, Patty Starke, Bobby Valentini, Agnes Wada, Bonnie Wallett, Clarence Wilson, Dixie Wise, Charles Young, Ronald Dumas, Ardie Eleek, John Hickey, Junior Pickle, Donald Regan, Albert Simpson, Bobby Sprague, Charley Trimeloni, Herschel Wong, Ngnn Wong, May Bennett, Verna Lea Gibbons, Barbara McCulloch, Mary Saunders, Reginald Carr, Ralph Thompson.

Fourth Grade.

Fourth grade pupils shall report to Mrs. Neal McClure: Lois Bynum, Pauline Chase, Patsy Gielow, Dorothy Gilbert, Gladys Hull, Mary Ellen Hovey, La Faye Higgins, Mary Jean Kern, Helen Miller, Frances Robinson, Alyce Swim, Juanita Sweet, Leta Salisbury, Faith Wilson, Bobby Crudo, Bobby Chase, Billy Dean, Eston Fields, Derrel Gibbons, Charles Hofman, Ernest Hull, Glenn Jamison, Robert Macklin, Buster Parsons, Charles Pittman, Harry Richardson, Bobby Rains, Calvin Stewart, Ray Young, Quinton Winters, Pete Ancelotti, Jimmie Broaddus, Robert Chaney, Kenneth Foster, Donald Hammond, Reggie Houser, Donald McKenzie, Clarence Williams, Shun Wong, Betty Mae Freitas, Roberta Huffman, Gloria Martinelli.

Fifth Grade.

Fifth grade pupils shall report to Mrs. Bess Butz: Carol Briggs, Victoria Chelli, Dolores Cook, Evelyn Gowan, Maxine Hinds, Lenita Hughes, Patsy LeClair, Allen McDonald, Fred Ringstrom, Robert Saunders, Viola Smith, Eleanor Sotter, Patricia Wenglein, Richard Banker, Fred Chartrand, Shirley Dumas, Patty Lou Johnson, George Richey, Ruth Rowley, Jimmy Smith, Grace Michelletti, Victor Bertolini, Joyce Davis, Lois Salisbury, Mildred Sanderson, Lois Thompson, Lin Ford, Dale Tatman, Lila Chartrand, Jimmy McCullock, Opal Guthrie, Jimmie Robinson, Hal Bishop, Albert Stubblefield.

Overflow Fifth and Sixth Grades.

Fifth and sixth grade pupils report to Miss Hulda Wenglein: Jimmie Stefani, Georgia Williams, Jack Bunter, Stanley Ford, Clayton Hickey, Lester Lang, Jim Mitchell, Bill Montgomery, Bobby Pacini, Albert Pardini, Walter Rowley, Irvine Stevenson, Sammy Anderson, Dorothy Davis, Gene Yeo, June Miller, Elsie Wilson, Betty Roberts, Donald Briggs, Angelo Marcheschi, Fred Maynahan, James Ranney, Gene Richardson, Jack Schwarm, Lloyd Skaggs.

Sixth Grade.

Sixth grade pupils reporting to Miss Ada Banker: Barbara Ballou, Dorothy Jean Pioda, Eileen Anderson, Zelma Macklin, Maxine Aldrich, Bobby Broaddus, Dorothy Cinquini, Betty Lou Banks, Barbara Neighbors, Gerald Duvall, Betty Enright, Richard Foster, Eleanor La Porte, Geraldean Messick, Claire Purdy, Bill Shelley, Betty Mae Smith, Dallas Stipp, Marvin Smith, Richard Brunton, Edith Venturi, Richard Hardin, Virgil Green, James Craig, La Verne Thomas, Patsy Pike, Jack Lowe, Donald Jamison, Bobby Blackson, Jean Coates, Julia Bennett, Bonnie Gielow, Lucille Huffman, Donald Aldrich, Roger Barton, Junior German, Parker Curtis, Kim Wong, Elmer Ford.

Seventh Grade.

The following seventh grade pupils shall report to Miss Elizabeth Ryder: Barbara Butin, Karina Carlson, Peggy Freeman, Lucille Gilbert, Ruth Kasch, Betty Kyle, Joyce Ledeboer, Geraldine Riggs, Georgette Ryan,

(Continued on Page Seven)

SOCIETY AND CLUBS

TELL OF SONS' PLANS TO WED IN EAST

Rev. and Mrs. E. H. Benson are informing friends of the wedding plans of their sons, Dr. Kenelm Benson and Dirk Benson. September 25 is the day Miss Mary Heldweiler, of Rochester, N. Y., will become the bride of Dirk Benson, who is a student at Cornell. October 3, Miss Mary Ellen Noll, of Rochester, Minnesota, will be married to Dr. Kenelm Benson, who holds a fellowship at the celebrated Mayo Clinic.

RETURN TO STUDIES

Miss Louise Byrnes and Horace Ivey, Jr., came from the College of the Pacific to the homes of their parents in Ukiah over the weekend. Sunday, Harold Ivey drove them back to the campus via Oakland, also taking with him Jim Ford, who was returning to the University of California, and Tom Van Dyke, cousin of Miss Byrnes, whom he drove to Sacramento, where he is a student.

VISIT FROM OLD FRIENDS

Mr. and Mrs. A. R. Steiert entertained Mr. and Mrs. Alfred Hamerton of San Francisco Sunday. The guests were returning to their home following a motor trip up the Redwood Highway. Mrs. Hamerton's mother was a neighbor of the Steierts when they were in Palo Alto years ago.

EPISCOPAL GUILD

Ladies of Holy Trinity Episcopal Guild will resume meetings Friday when they assemble at the home of Mrs. Raymond J. Pearl on West Perkins street to discuss plans for the fall. Mrs. H. R. Pauli will assist Mrs. Pearl as hostess.

RETURN FROM TRIP

Mr. and Mrs. E. L. Chelli got back yesterday from a trip to the Pacific northwest, going by way of the coast highway and returning down the Redwood highway.

JOBS DAUGHTERS

Jobs Daughters met Monday evening with Honored Queen Jean Thornton, opening the first meeting of the season.

SURPRISE SHOWER

Complimentary to Miss Ernestine Gibson, lovely fiance of James Davis, a surprise shower was given Friday evening at the home of Mrs. Harold Holliday, aunt of the honoree. Following the opening of the many attractive gifts an evening of visiting was enjoyed and dainty refreshments were served. Present were Mrs. Lilburn Gibson, mother of the feted guest, Mesdames Wm. Davis, Sylvia Van Dyke, Barbara Taylor, Gail Hull, Beulah Weger, E. M. Corbett and Beth Holliday; and the Misses Lorraine Pike, Mildred Prather, Margaret Grothe, Alta, May and Marhea Dahlberg, Mary Morgan, Jane Small, Virginia Sharpe, Wanda Burke, Mary Giannoni, Betty Davis, Dorothy Grilk and Joyce Stevens.

PYTHIAN SISTERS

Pythian Sisters received an official visit from District Deputy Grand Chief Blanche Howe, of Napa, when they met Friday evening.

WERE WED SATURDAY

The Methodist parsonage was the scene of pretty nuptial rites Saturday when Miss Isabel Wimberly and Harvey Frey were married by Rev. Mark Pike. The attractive bride wore blue taffeta and carried pink carnations. Miss Dorothy Dennen was bridesmaid and flowers were strewn in the path of the bride by Patsy Pike, as Mrs. Mabel Ames Smith played the wedding march. The groom is the son of Peter Frey, Sr., and is clerk at The Palace Hotel, where Walter Sandelin, proprietor, entertained the newlyweds at a reception in the Rose room following the ceremony.

CAMPFIRE GIRLS

Campfire Girls gathered yesterday at the Community Clubhouse for their initial meeting of the season. Mrs. Fern Busch, school nurse, gave instruction in applying triangular bandages as part of first aid work. Mrs. Norman Buhn, Mrs. Raymond J. Pearl and Miss Barbara Stewart are guardians of the group.

HOTEL MANX

New in dress, beautifully finished rooms, with colored tiled baths and showers, located on San Francisco's famous Powell Street opposite Union Square · Restaurant · Coffee Shop · Cocktail Room · Circulating Ice Waters

RATES 2.00 - 2.50 - 3.00 SINGLE; 3.00 - 3.50 - 4.00 DOUBLE

A FEW ROOMS WITHOUT BATHS FROM 1.50

GARAGE SERVICE AT ENTRANCE
POWELL AT O'FARRELL STREET · SAN FRANCISCO
HARVEY M. TOY, MANAGING-OWNER

"MEET ME AT THE MANX"

Press Want Ads Always Bring Results

SAN FRANCISCO
LOS ANGELES
All Coast Points

Not only does Greyhound offer you the smartest, smoothest ride in America, but a convenience of service offered by no other public transportation—and of course a saving of money.

Example of Low Fares

SAN FRANCISCO	$2.45
LOS ANGELES	8.70
SEATTLE	12.75
PHOENIX	14.70

Savings on Round Trips

DEPOT: 102 SOUTH STATE ST.
PHONE 86

GREYHOUND

Get the world's good news daily through
THE CHRISTIAN SCIENCE MONITOR
An International Daily Newspaper
Published by
THE CHRISTIAN SCIENCE PUBLISHING SOCIETY
One, Norway Street, Boston, Massachusetts

Regular reading of THE CHRISTIAN SCIENCE MONITOR is considered by many a liberal education. Its clean, unbiased news and well-rounded editorial features, including the Weekly Magazine Section, make the Monitor the ideal newspaper for the home. It is 5 cents a copy, or 3 cents a day on subscription, delivered to your door, and is obtainable at the following location:

204 SOUTH STATE ST.

ROOFING

Repair Your Roof Now. Don't Wait till Winter Starts.

WE CARRY A COMPLETE LINE OF ROOFING MATERIALS

SHAKES — SHINGLES
PABCO ROOFING
Heavy—Medium—Light

SANTAS ROOFING
Heavy—Medium—Light

COMPOSITION SHINGLES

CALL 724 FOR AN ESTIMATE

Hardware, Lumber, Feeds
Groceries

Ukiah Farmers Club, Inc.

Sunny and Jim Say School Opens In Days

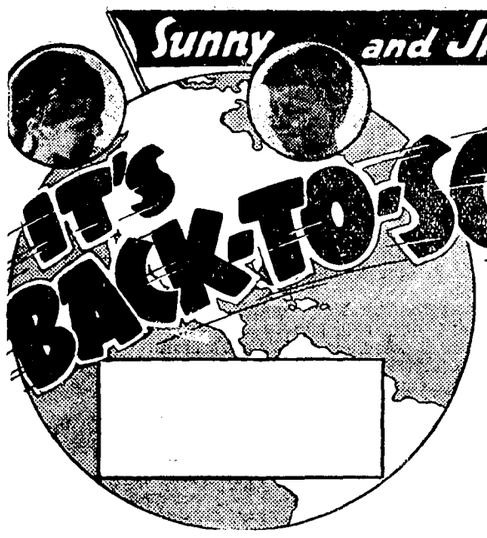

at PENNEY'S

Only four more shopping days before school opens. . . . Our stock of shoes, corduroys, sweaters, socks and school apparel are still complete. . . . Shop now at our busy store for values.

Fine for School Wear!
Girls' COATS
5.90
7 to 14 yrs.
3.98 *3 to 6 yrs.* **7.90** *12 to 16 yrs.*
Comfortably warm, yet smart looking — what young girls want! Fleeces, chinchillas, plaid backs and other woolens.

A SPORTCLAD Favorite
All Wool SPORT COATS

3.98
Sturdy sweaters with slide fasteners. Also button front styles. Real values!

For Men and Boys!
SLACKS
3.98
2.98
Of Dura-mode worsteds in colorful patterns and shades. Plain or pleated fronts! Carefully tailored so they'll drape nicely!

Boys Demand these for School Wear
COAT SWEATERS
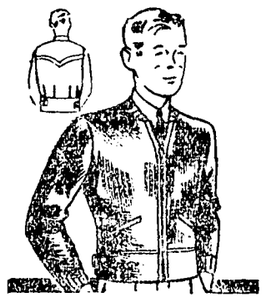
Smart Colors **2.49**
Good-looking and serviceable. Soft brushed Mohair - faced sweaters with slide fastener front. Popular Johnny collar. Two set-in pockets. Action backs for extra freedom.

A Clever Toe Design with Plenty of Style!
OXFORDS

3.49 Pair
Men's smart black bluchers with moccasin type toes. Comfortable and trim-looking! With leather soles, springy rubber heels. Try on a pair today!
Lot No. 11-1335

Smart Looking Yet Economically Priced!
OXFORDS

2.79 Pair
Boys' black bluchers with popular moccasin type toes! Sturdy leather soles, rubber heels! Extra wear at no extra cost—*a big saving for parents!*
Lot No. 13-1735

Pre-Shrunk for Fit!
Young Men's DRESS SHIRTS

98¢
Smart patterns that won't fade! Non-wilt or button-down collars!

See These Brand New
Children's SWEATERS

1.49
Pure wool—or all wool faced! Slip-over and coat styles. 5 to 8.

Boys' Corduroy
SLACKS
Feature Priced! **1.98**
Durable school slacks with slide fastener pocket, lock and 2 keys! In several popular shades. Comfortably full cut.

New Sunny Tucker
FROCKS
Sizes 1 to 16! **98¢**
Fast-to-washing, sturdy PERCALES in bolero, Princess, belted, jumper models!

LUNCH BOXES
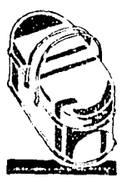
25¢
So compact—a sandwich tray is fitted right in! Red, green or black metal, double handles.

J.C.PENNEY CO
UKIAH, CALIFORNIA

DISOBEYED HIS FATHER—DEATH FOLLOWS SOON

A Tragic Motorcycle Crash Came As Parent Is Ignored

YOUNG GIRL IS KILLED

Family Settles Claim For Car—Driver Is Held Blameless

(Continued from Page One)

the Olson house and contents is about $2000 and $1000 insurance was carried. The Gustafson four-room house was valued at $1500 and $700 insurance was carried. Mr. Steen had a large assortment of valuable carpenter tools which with his household goods were valued at $1000 and he had no insurance.

At The State Fair.

A large delegation of local people has been visiting the State Fair at Sacramento and all were very much pleased with the exhibits and entertainment. The Mendocino county booth had a preferred position at the right of the main entrance and the horticultural exhibits were arranged to perfection. The booth was in charge of Norman Buhn, Ardis Roberts and Robert Harmon.

Much To Do.

During the busy hours a large crowd was gathered in front of the exhibit and kept the attendants busy answering questions.

McPeak-Laurie Wedding.

Don McPeak and Miss Jean Laurie were married at Napa last week. The groom was raised in Ukiah and started railroading on reaching maturity and is now a locomotive engineer employed by the Northwestern Pacific Railroad Company. The bride lived in Willits a number of years and graduated from our high school. Both parties are very well known in this county and they are receiving congratulations. They are making their home at San Rafael.

Improvements At Bank.

George Wenglein, Ukiah carpenter, has finished making extensive alterations at the Bank of Willits. The superstructure above the counters was removed and this gives more space in front of the teller's windows. It is now almost a duplicate of the Savings Bank at Ukiah.

72 Fires In 90 Days.

There were only 72 fires in Mendocino county during the three months ending September first, according to the records kept by the county fire suppression service. This is the smallest number we have had in years and is less than half the number we had last year. The acreage burned over was only about 1000 acres and consisted of grass and brush.

Incendiarism Lessening.

There has been a big decrease in incendiary fires and the few fires we had were mostly due to careless smokers and careless campers who left their camp fires burning.

A Fire At Ridgewood.

Last week a fire got started on Ridgewood ranch near the main entrance and burned over 10 acres of grass before it was brought under control. A crew of 15 men was sent down from Camp Northwestern.

Rattlesnakes Plentiful.

Largely due to the long hot spell there have been more rattlesnakes killed in this section than usual. Last week Eb Cox, Sherwood Valley rancher, killed one that had 18 rattles and was as large as a fat man's leg. The week previous Edgar James killed one with 15 rattles and marks showed where several more had been broken off. Mr. James is keeping the rattles in a bottle to verify his story. Recently he almost stepped on a small rattler while hunting on Strong mountain.

Back From Klamath.

Mr. and Mrs. Don Legg, Mr. and Mrs. Delbert Munson and Mr. and Mrs. Carl Beggs have returned from a fishing trip on the Klamath river and of course all of them had splendid luck. Miss Gladys Eberhardt and her father passed the weekend at the camp.

Go Back Home.

Mr. and Mrs. A. B. Guslander accompanied by her parents, Mr. and Mrs. Chas. Scholl, left last week for a visit in San Francisco and Oakland. The latter lives in Oakland and have been here about three months visiting friends.

Off To College.

Robert Corbett, son of Mr. and Mrs. Frank Corbett, left last week for Santa Rosa where he will enter Junior College.

Mr. and Mrs. Bud McKinley, of Battle Mountain, Nevada, and Mrs. Harry Shutler, of Oakland, visited Mrs. Sarah McKinley last week.

SEN. BIGGAR PRAISED

(Santa Rosa Press-Democrat)

Senator George M. Biggar, of Mendocino county, was down this way at the week-end. He attended the San Rafael bottleneck breaking at the state capital the other day, and also took time to admire the Mendocino county and other exhibits at the state fair. It is always a pleasure to meet Senator Biggar. He is quiet and unassuming, but thoroughly conscientious and very sincere in his work for his constituency. He enjoys the esteem of his colleagues in the state legislature.

Is Doing Nicely.

Mrs. Paul Baker and children, recently of Santa Cruz, have been visiting at the Eberhardt home several weeks. They left Wednesday for Eureka where Paul Baker now has a position in a drug store. He was formerly in business here and is very well known.

At 3-A Meeting.

Mr. and Mrs. Joe Anker and children stopped off here last week for a visit at the Anker home. Joe went on to Santa Rosa where he attended a meeting of the A. A. A. as he is the district representative of that organization in Eureka.

Visiting Willits Friends.

Mrs. Chas. Camino came up from Redwood Valley last week for a short visit. Mrs. Camino, who formerly conducted a cafe at Ukiah and later owned a business in San Francisco, sold the latter recently and is now living at the Camino ranch.

Myron and Dorothy Cramer, who have been visiting their grandparent Myron De Camp the past three months, have returned to their home in Eureka.

Mrs. Anna Dickey passed last week taking in the sights of San Francisco.

Mr. and Mrs. Al Hawkins have returned from an auto trip through the Pacific northwest and went as far north as Canada.

Mrs. Mumm Reid left last week for Deer Lick Springs, Trinity county, for an outing.

Once Lived Here.

Theo. Fulwider came up from Martinez last week for a hunt. He resided on Tomki for more than 40 years and sold his ranch last year to some parties from Los Angeles who have turned it into a Dude ranch.

Mr. and Mrs. Vern Carlisle were guests at the Clarence Robinson home this week. Mrs. Carlisle was formerly Lois Robinson and was born and raised in this county. They now live in Oakland.

Frances Stevens was down from Laytonville last week having some dental work attended to.

Mr. and Mrs. Frank Case came up from Fullerton last week for a visit with Mr. Case's parents, Mr. and Mrs. D. G. Case.

Frank Groscup was down from the Longvale section last week and reports more hunters than bucks in his section.

Got The Big One.

Dr. and Mrs. Lloyd Cox and Logan Anker passed the weekend fishing at Klamath river. As usual Mrs. Cox caught the largest and nicest fish.

Start For South

Mr. and Mrs. Walter Scott and children, who have been here some weeks visiting relatives and friends, left last week for their home in Houston, Texas, where Mr. Scott holds a responsible position with a large oil company.

Lorenzo Figone came up from San Mateo the first of the week for a visit with relatives and friends.

Capt. and Mrs. H. L. Morian and children came up from their home in Oakland the first of the week for a visit with Mr. and Mrs. Jack Elliott. Captain Morian is one of the engineers employed by the Oakland-San Francisco bridge.

Motorcycle Accident.

Miss Lois Hensel, 18, met with a frightful death while riding a motorcycle Labor Day. She was mounted behind Lewis Spengler, 16, and they were on their way to Richardson's Grove. The accident took place on Redwood highway about half a mile north of Piercy. As the pair rounded a blind outer curve they met a car driven by Thomas Weiser, of Columbus, Ohio. The Weiser car was on the right side of the white line, but close to it and as young Spengler tried to make a short turn, the motorcycle started to skid and then ran into the front wheel of the Weiser car. The impact was terrific and Mr. Spengler was thrown off and Miss Hensel landed on the air pump, which was fastened to the handle bars. The pump went through the lower portion of her body and lodged against the vertebra.

Trained Nurse Near.

Traffic Officer Fred Hamilton happened to be in that vicinity and straightened out traffic, many of the passing cars having stopped. A trained nurse was in one of the cars and took charge until Howard Hospital Ambulance arrived and rushed the patient to Willits. Dr. R. A. Babcock had been summoned and met the ambulance near Longvale but Miss Hensel had just died. She lived about an hour after the accident. The body was brought to Willits and prepared for burial by the Anker Mortuary and then shipped to the girl's home in Ashland, Oregon, where the funeral took place Thursday.

Working At Grove.

Miss Hensel was employed at Richardson Grove and early that morning, accompanied Lewis Spengler to Tan Oak Park for both places are under the management of L. A. Spengler and his son, Lewis.

Death Was Accidental.

The coroner's jury called to decide the cause of Lois Hensell's death met at Willits, Friday, and brought in a verdict of "unavoidable accident."

Not Here Long.

Lois Hensell, 18, was born and raised at Ashland, Oregon. She had been employed for about three months at Richardson's Grove, which is conducted by the Spenglers, father and son. Like most young people she liked to ride on a motorcycle and her parents had told her not to do so.

Told Not To.

Lewis Spengler, Jr., 16, asked his father, if he could ride on the motorcycle and the father said "No." The boy borrowed the motorcycle from Chas. Vann, but the latter did not know what the boy's father had said.

Was Inexperienced.

The boy does not hold a driver's license and had ridden a motorcycle but a few times.

Car Driver Blameless.

Mr. and Mrs. Thos. Weiser, appearing to be both past 60 years of age, testified they were driving slowly for they wished to see as much of the scenery as possible. They had been more than three hours coming from Eureka, a distance of about 80 miles. Mr. Weiser has been driving a car a great many years and seems to be a sober businessman.

Father Repairs Car.

The boy's father has settled the case so far as the Weisers are concerned and the car is being repaired at Garberville. The estimated cost of repairs is $310.

Biggar Highway Bridge.

Supervisors Duane Bittenbender and Ed Haehl, accompanied by District Attorney James E. Busch, went over to Sacramento last week and had a meeting with officials of the state highway commission and federal government in regard to the building of the bridge across Eel river on Biggar highway. Both state and federal officials are reported favorably inclined and the intention is to start work on the structure next spring. The cost will be approximately $50,000 and of this amount the federal government will contribute 58 per cent and Mendocino coounty 42 per cent. The construction work will be supervised by engineers of the state highway commission.

Wedding Bells Ring Merrily.

Miss Mabel Bachelor, a former resident of Lake county but now residing in Willits, and Chris Lucas, cook at the Crystal Cafe, were married at San Rafael Friday and returned home the first of the week after a short honeymoon in San Francisco.

Mrs. Nellie Corbett passed several days last week in Sacramento.

Mrs. Flora Saxon is visiting relatives in the Bay region.

Mrs. L. P. Anker is visiting her son Joe Anker and family at Eureka.

Mrs. Vancleemput Ill.

Mrs. Mary Vancleemput has been confined to her room the past two weeks and is reported much better. Her illness was due to overwork during the busy tourist season.

Judge and Mrs. W. F. Whitney passed Admission Day in San Francisco.

Verne Hinton came up from Antioch last week for a short visit.

Supervisors Bittenbender and Haehl, accompanied by their wives, attended a recent meeting of the State Supervisors Association at Sacramento.

Howard Hospital Full.

Howard Memorial Hospital has been filled to capacity all summer but at present there are no serious cases. Little Betty Cummins, the girl who received a load of shot in her face and had both eyes put out, was released to her home in Mina last week.

The Oldest Patient.

Grandma Pincetta Elder, aged 94, fell and broke her right shoulder while chasing a cat last week and was brought to the Hospital for treatment. She has the honor of being the oldest patient they have ever had.

A daughter was born to Mr. and Mrs. Ben Mast September 8.

A son was born to Mrs. Mamie Pell, of Eel River Lodge, last week.

Gashed His Foot.

Will Gibson, a logger employed by Steele & Helm at their Jackson Valley sawmill, cut his left foot quite badly with an axe and is receiving hospital care.

Has Serious Injury.

Little Barbara Howard, granddaughter of Chas. S. Howard, is being treated for a broken foot.

Frank Gibson, who several weeks ago went to Veterans Hospital, San Francisco, to undergo an operation on his eyes for cataract, returned home Friday. Mr. Gibson's sight has not yet been fully restored, but the operation has done him a great deal of good.

FROM HORSE-DRAWN STAGE TO MODERN SUPERCOACH IS ROMANTIC STORY OF HIGHWAY TRAVEL

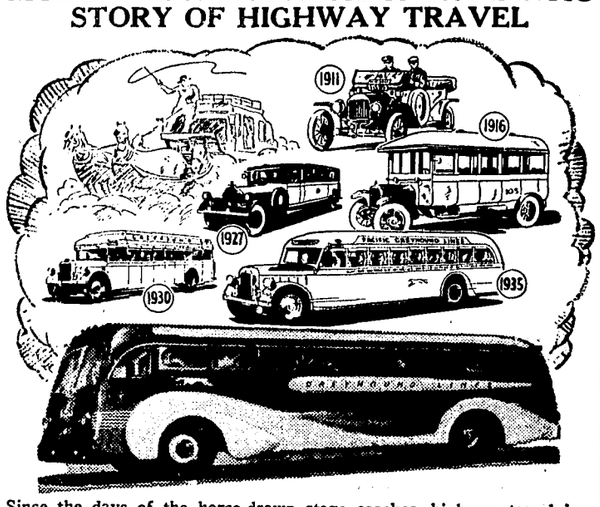

Since the days of the horse-drawn stage coaches, highway travel has always been interesting. Above are pictured various models of inter-city buses from the small jitney of 1911 to the Greyhound "Super-Coach" of today, hundreds of which are now operating over western highways and throughout the nation.

ALKA-SELTZER for

COLDS, Acid Indigestion, Headache, Neuralgia, Muscular, Rheumatic, Sciatic Pains and other disorders due to an over-acid condition of the body. The analgesic (acetyl-salicylate) relieves pain. The alkalizers help to correct the cause of those pains due to hyperacidity of the stomach.

Get Alka-Seltzer at your drug store in 30c and 60c packages for home use, or ask for a glass of Alka-Seltzer at the soda fountain.

BE WISE—ALKALIZE!

LATE ISSUES IN THE COURT

Civil-Probate Matters Started In County Recently

In its plans for further realigning the McDonald-to-the-Sea highway the state has begun action in eminent domain against Evelyn Dorothy Carlson, S. W. Rich, Bertha Rich, C. L. Rich, Rose Rich and others for possession of a strip of land about five miles east of Yorkville. The land is in two parcels and contains in all about 12 acres, a part of which is now in use as public road.

Wants A Separation.

Jasper O. Hillaker has filed action for divorce against Hazel May Hillaker, with whom he was married at Yreka, January 16, 1931. Drink and infidelity are the outstanding charges in the complaint, which claims the wife had complained of the husband's inability to provide money sufficient for her to go out and have a good time. The husband asks custody of his two minor children. George A. Faraday is attorney for complainant.

Would Quiet Title.

Suit to quiet title has been brought by Wesley L. Rickard against D. C. Smith, as administrator of the estate of Barbara Ann Elkins, who died November 6, 1935, owning an interest in certain real estate to which plaintiff asserts title as owner. Charles Kasch is attorney for Mr. Rickard.

Debts Are Due.

D. C. Smith, public administrator, has filed his petition in the matter of the estate of Felix Zeromski, who died April 19, 1937. The petition asks authority to collect debts due deceased from the Union Lumber Company and for a summary order to pay the amount for burial expenses.

Lots Are Involved.

Letters of administration in the estate of Jane Elizabeth Borneman, are asked in the petition filed by Ralph L. Eagle. The estate consists of unimproved lots in the City of Richmond, of an unknown value, and was the property of deceased and her pre-deceased husband, Arthur F. Borneman. Mrs. Embie Borneman of Fort Bragg is the only heir. Mrs. Jane Borneman died intestate September 29, 1916. George A. Faraday is attorney for petitioner. Hearing is set for September 24.

Left Small Estate.

Petition for letters of administration with will annexed has been filed by Julia Smith in the matter of the estate of her mother, Hulda Schmidt, who died August 1, 1937. The estate consists of mortgage notes in the amount of $5100. Decedent's will dated March 18, 1937, provides no executor and directs that all moneys or land remaining be divided between her son and daughter. Legatees and devisees are Carl Schmidt, a son, Julia Smith, daughter, both of Philo; Florence Bacci, Barbara Schmdt and Herman Schmidt, grandchildren, of San Francisco. Chas. Kasch is attorney for petitioner. Hearing is set for September 24.

Ukiah Plumbing & Heating Co.

Dom. Crinella

REPAIR WORK OF ALL KINDS

109 W. Perkins St., Ukiah

Business Phone 240-J; Res. 240-M

TOT MUSICIANS WILL ORGANIZE

Los Angeles Woman Here To Begin To Teach Children

A baby orchestra will be organized here as another of the Karl Moldrem musical groups for children from two to six years of age. Mrs. Irma Richards has arrived from Los Angeles to form a group here and pupils may sign up with her at 404 South State street.

Understands Work.

She assisted Karl Moldrem in the forming of his first orchestra of this type, the Sherman Thomson Orchestra of Eureka, as well as the Hollywood group which also gained considerable fame. The past three years Mr. Moldrem has been at Rockefeller Center instructing a baby orchestra. He was sent by Wurlitzer. Instruments and instruction will be free of charge the first month, Hansen's Music Store co-operating.

Has Talented Children.

Mrs. Richards' eldest daughter, Shirley, when just six, won a first prize for violin during Music Week in San Francisco. Her daughter, aged eight, will sing over KSRO in the near future.

AT PRISON BOARD MEETING

Mr. and Mrs. A. R. O'Brien were in San Francisco over the weekend and while away Mr. O'Brien attended a meeting of the state prison board at San Quentin.

MUCH SICKNESS

Many cases of dysentery are reported about the city.

"Nerves" "NERVES" "Nerves"

Dr. Miles NERVINE *"Did the work"* says Miss Glivar

WHY DON'T YOU TRY IT?

After more than three months of suffering from a nervous ailment, Miss Glivar used Dr. Miles Nervine which gave her such splendid results that she wrote us an enthusiastic letter.

If you suffer from "Nerves." If you lie awake nights, start at sudden noises, tire easily, are cranky, blue and fidgety, your nerves are probably out of order.

Quiet and relax them with the same medicine that "did the work" for this Colorado girl.

Whether your "Nerves" have troubled you for hours or for years, you'll find this time-tested remedy effective.

At Drug Stores 25c and $1.00.

DR. MILES' NERVINE LIQUID

Mrs. Kate Gorman Reported Quite Ill

Mrs. Katherine Gorman, pioneer hotelkeeper of Mendocino, has been quite ill the past week and the sickness is causing relatives and friends much concern

Phone 59-J North State St

SEQUOIA HOTEL

AL McCABE, Prop.

First-Class Furnished Rooms

Hot and Cold Water in Rooms

75c and $1.00

UKIAH, CALIFORNIA

SIT DOWN...

Take it easy!

...Finish the job with a NEW ELECTRIC IRONER

Ladies, be seated in a comfortable, relaxed position and do your ironing easier, better, and in one-half to one-third the usual time with a new Electric Ironer.

Easy to operate . . . yes. A new electric ironer gives your Simplified Ironing. Practice on a few pieces will give you all the skill that is needed to turn out beautiful ironing.

Hand-ironing is strenuous back breaking work. The woman who stands and hand-irons a big family wash lifts over 6,000 pounds every week . . . three tons with one hand and arm.

Save your health and strength. Save time. Save clothes. And, remember, you can "machine iron" a big wash for about six cents for electricity.

Take the "irk" from laundry work. Get a new electric ironer and change ironing "day" to "minutes". Ask your dealer to demonstrate an electric ironer for you. Save money. Use the coupon below and buy your electric ironer today.

SAVE $5.00

on the purchase of a new electric ironer Aug. 25 to Sept. 25

Buy now . . . Save money

CUT OUT THIS COUPON

Present it to your dealer

141-937

PRESENT THIS COUPON AND SAVE

SAVE $5.00 *"Take the Irk from Laundry Work"*

on the purchase of a New Electric Ironing Machine

August 25 - September 25, 1937, inclusive

This offer applies only to electric ironers priced at $69.50 or more. Only one $5 saving will be given on each ironer purchased, irrespective of the number of coupons presented.

$5 $5

ELECTRIC APPLIANCE SOCIETY *of Northern California*

"Where Courtesy almost reaches Courtliness"—

—that's what one recent guest said about The Palace Hotel in San Francisco—and small wonder, since The Palace combines the modern aids to hotel comfort with the courtly traditions of friendliness, favor, and fine food, handed down from days of the Dons. It's right in the center of San Francisco.

600 rooms, each with bath, from $3.50 per day (single) up

The Palace Hotel

"In the Heart of San Francisco"

ARCHIBALD H. PRICE, MANAGER

A SMART BUSINESS APPEARANCE

Gains

FAVORABLE ATTENTION

The man who is well groomed is the man who wins the confidence of his associates. Keep your clothes immaculate by our dry cleaning methods and be certain of creating a favorable impression.

Our PERSONAL SERVICE will gladly call for and deliver your suits and coats at your convenience.

FRENCH-AMERICAN CLEANERS

THE CLASSIFIED SECTION
BUY AND SELL HERE

FOR SALE

RESTAURANT FOR SALE — Good business, very low price, Ukiah, California. Inquire Republican Press. 18-3p

FOR SALE — Modern five-room house, double garage; one acre of land; walnut and peach trees and berries; near city limits of Ukiah. Edna Redemeyer, Laytonville, Calif. 18-3c

FOR SALE — Protable sawmill, with motor and two saws. Inquire Republican Press. 16-3p

FOR SALE—A family milch cow, Jersey stock. Mrs. Una Boyle, Calpella, Calif. 16-3p

TENTS FOR RENT—See Joe Cohen Estate, 307 South Main street. 10-tfc

FOR SALE — Five milch goats and one billy goat. Antone Del Acqua, Boonville. 3-tfx

FOR SALE—Bargain in Hohner accordion, three months old; 120 bass. Hansen's Stationery and Music Shop.

FOR SALE—A house and three lots on Thompson street. Price asked very reasonable. Telephone 305-W. 6-tfc

FOR SALE — Five-room house and sleeping porch, lot 60x100, corner Pine and Grove; $2500. Part can be financed. E. P. Thurston. 13-6p

FOR SALE — Place your order now for fruit trees, grape vines, berry plants; anything in the nursery line. Bent's Nursery, North State Street. 30-tfc

WINE FOR SALE — Dry Wines, finest quality, any quantity from gallon up. Battista Winery, Rt. 2, Box 715, Ukiah; licensed winery. 48-tfc

FOR SALE—Ford truck, 1½-ton Model A; four new 32-6 tires; 1933 Willys 77; 1929 Buick sedan, at a bargain. See Cohens. 37-tfc

WOOD FOR SALE — Manzanita, oak, pine and fir; common lengths; delivered Ukiah vicinity for $3.60 per tier. Write A. J. Allen, Potter Valley, or phone Potter Valley 13. 51-26p

FOR SALE—Chickens, all sizes, all kinds, always at best. Also rabbits. Red Star Groceteria, 903 West Clay St., Phone 166, Ukiah, California. 3-tfc

Bath Tubs
TOILETS AND FIXTURES
Just Received
COHEN'S
307 S. Main St., Phone 618
46-tfc

FOR SALE—Easy terms, Duplex cottage, always rented. Close to city limits. Large lot, double garage. Discount for cash. Apply at 903 West Clay street, Phone 166, Ukiah. 3-tfc

FOR SALE—160 acres near Covelo, 20 fruit trees, abundance of water, house partly built; price $1250. Austin Realty Co., 1733 Jefferson St., Oakland. 9-tfc

ECONOMY RUSTIC, FLOORING, CEILING. Your money will go farther if you use some of our specially priced materials when building your home, garage or poultry house. The Diamond Match Co., Phone 42. 18-tfc

Wood For Sale
Am now ready to take orders for spring and coming fall
Ukiah Wood Co.
L. Pacini
308 Mason Street — Phone 607
43-tfc

FOR SALE—Thriving neighborhood grocery store, doing very good business; will also sell building and 4-room apartment.. Have room in rear for 500 chickens. Will sell reasonable on account of my wife's death. Paul Dajas, 700 Walnut avenue. 10tfc

FOR RENT

FOR RENT — Cabin suitable for elderly person. Inquire 124 Ford St. or telephone 384-W. 18-3c

FOR SALE—Corner lot 50 x 100 at Pine and Grove Ave. $750 cash. E. P. Thurston. 13-6p

FOR RENT — Furnished houses and apartments, nice location; garages. Inquire 520 S. State street. 16-3c

FOR RENT — Cement garage; also storage for autos by day, week or month. Inquire at Alves Wood Yard, 301 N. Main street, Ukiah. 16-3p

FOR RENT

FOR RENT OR SALE — Stock ranch on Eel river, Mendocino county. Good place for hunting or fishing club. Inquire Mrs. F. G. Smith, 1076 Fifty-fourth St., Oakland. 16-6p

FOR SALE — About six acres in full bearing, prunes, grapes and walnuts. House, barn and outbuildings. Or will sell in groups of building lots. Plenty of shade. Address Fred Pitner, 734 N. Bush St., Ukiah, California. 16-6p

WANTED

LAWN MOWERS repaired and sharpened. Cohen's Second-Hand Store, 307 S. Main street, Phone 618. 1-tfc

WANTED — Veal, chickens and turkeys bought at the market price. J. O. Brawn, Home Market, South State St. 38-tfc

WANTED—Caretaker, must understand general farming, garden work, fencing, and be handy with tools. Apply Box 2, Republican Press. 17-tfc

WANTED—Live veal and hogs, any amount. We also buy chickens, turkeys, lambs and cattle; cash prices. C. T. Irvin, Paramount Market. 38-tfc

WANTED — To Rent or Lease ranch to man and wife, fully equipped with stock and implements, or will consider share basis; must understand vineyard. Box No. 1, Republican Press. 15-8c

WANTED — Why not get money for that old broken or wornout jewelry — watch cases—dental crowns—spectacle frames. You can do so at Smith's Jewelry Store, Old First National Bank Building, Ukiah. 29-tfc

LOST

LOST — Leather folding purse, containing money, on School street, between Standley and Perkins, Monday morning. Reward. Inquire Republican Press. 18-3p

LOST—Merino buck, about three years old; never been sheared; thoroughbred. Strayed from the Bendon ranch. Reward. Communicate with F. Bricarelli, California Grape Products Co. Phone 234. 10-tfc

REAL ESTATE

Ukiah Property

1—5-room house, barn, cabin, shed, and over acre of land; fruit trees, grape vines and shade trees. Over 200-ft. frontage on South Oak St. and 150 feet in depth with L. Good for subdivision. Out-of-town owner. Full price $1500; terms.

2—Cor. Main and Norton Sts. Fine large home in excellent condition, with large walnut trees, also extra lot. Close in to business district. Price $3150; terms.

3—Good res. lot on Mill near Dora. Owner has 12M ft. lumber on hand. Will build to suit buyer. Terms easy. See us for financing on this deal.

Ranches

4—10 acres near State Hospital. Good improvements and good land; fruit trees, plenty water, fenced. Widow cannot handle this. Will sell on easy terms. The price is way below actual value. $3000.

5—13½ acres facing highway to State Hospital. House, barn and sheds. Hop and pear land. Three acres in good pears. Adjoins Russian river. Make fine vegetable garden spot. Live creek runs through property into river. Full price $3000; terms.

6—42 acres (McClintock property) near Calpella. No improvements; all level land suitable for fruit or grapes. Plenty of water and 7 acres in good grapes intersect with peaches and 'cots. Price $3500. Terms to suit. Will trade for home in Ukiah.

Calpella Property

The Howard Store bldg. and gas station, also extra lot facing on Redwood Highway. Fine chance to remodel and make trailer or auto camp, together with store and service station. Full price $2500; easy terms. This is also a corner.

SEE G. M. ALEXANDER

C. N. Snyder Realty Company
Minetti Bldg., Ukiah, Calif.
Phone 423

MISCELLANEOUS

MEDIUM SIZE FUR COATS Below Cost

SHIRTS MADE TO MEASURE to fit, with perfect initial in it, three for $4.25 and up. Also $5 reduction on ladies' and gentlemen's suits made to measure. New spring and summer line; splendid patterns to pick from. Samples shown free. Leo the Tailor, 422 N. Oak St. Phone 497-W. 13-tfc

RUGS MADE from old carpets and rags. Alameda Rug Works representative will be in Ukiah August 31 and will call with samples. Rugs and carpets cleaned. Leave orders at Republican Press, Ukiah. 6-tfc

WE PAY $34.00 PER OUNCE for old gold jewelry or old dental plates or bridges. Either in cash or new goods. Smith's Jewelry Store, Old First National Bank Building, Ukiah.

WE WILL SAVE YOU the money necessary to pay for both labor and material on any building or remodeling job you may want to do. You repay like rent. The Diamond Match Co., Phone 42. 18-tfc

TO LEASE—Stock ranch of 6000 acres on Eel river for a term of years on a cash basis. H. L. Preston, Preston Block, Ukiah, California. 11-tfc

HAVE YOUR TIRES REPAIRED before the fruit season starts! Bring them to the Ukiah Garage. 9-tfc

TRUCKS

35 Dodge Pickup, a real buy, $395
30 Willys Truck, 1½-ton 157 w. b., runs good $195
29 Chevrolet Truck, 1½ 131 w. b. $145
COMPARE THESE PRICES
35 Willys Deluxe Sedan, late series $385
31 Chevrolet Spt. Roadster, real transportation $195
31 Ford Cabriolet, fine running order $195
30 Ford Coupe, a real buy ... $175
AND MANY MORE TO MAKE YOUR SELECTION FROM
1/3 down, low monthly payments. Public cordially invited to inspect our new establishment located
FORREST HUGHES
711 North State St., Ukiah
STUDEBAKER WILLYS PONTIAC

NOTICE TO HIGH SCHOOL STUDENTS

HIGH SCHOOL REGISTRATION

The Ukiah union high school will open Monday, September 20, 1937, at 9 a.m. Registration of new students will be held in the high school library on Thursday, September 16, 1937, from 9 a.m. to 4 p.m. All entering students should register at that time to avoid delay in getting class assignments.

Signed
CHAS. M. FULKERSON,
17-2c Principal.

Roofs of All Kinds
Built-Up Asbestos Roof
Tar and Gravel Roof
Composition Roof
and Wood Shingles
BY INSURED ROOFERS
H. G. Runkel
111 West Perkins Street, Ukiah
Phones: Office 102. Res. 151-W

JUST RECEIVED
LARGE SHIPMENT OF GOOD USED
Chesterfield Sets
Dressers
Stoves
Also real bargains in used Bathroom Sets
COME IN AND LOOK AROUND
COHEN'S
Second-Hand Store
307 South Main St., Ukiah

TOM MOORE
PAINTING, PAPER HANGING, CALSOMINING
Spray or Brush All work done reasonably and right
Phones 562, residence 304
Thompson St., Ukiah

Technicolor Featurette Coming To State

The State Theatre will proudly present a very rare treat to local theatregoers by bringing the Twentieth Century-Fox Technicolor featurette, "Intimate Glimpses Of Royal People," to Ukiah next Sunday and Monday in connection with the smash musical hit of the season, "You

Alice Faye and Don Ameche

Can't Have Everything," starring Alice Faye, Don Ameche and the Ritz Bros.

Best Of Them All.

Head and shoulders above the ordinary news reel fodder, these four reels show all the color and brilliance of the coronation of King George VI and Queen Elizabeth. It is the only intelligent coverage on the coronation and gives the audience an explanation of the gorgeous pageantry. Even the spectator, no matter how favorably situated, could not see one-tenth as much as the energetic cameraman caught. When the theatres finish running it, the remarkable film will probably be used by school children in connection with historic studies.

An Expensive Feature.

Covering an event of this sort is no ordinary affair, weeks were spent checking and rechecking locations and in experimentation and rehearsal so the color cameras could catch the significant scenes. By all means take advantage of a chance that comes only once in our lifetime by seeing this exclusive short subject in natural color, "Intimate Glimpses Of Royal People," coming to The State for two days starting Sunday.

ESCAPE, OLD OFFENDER

(Continued from Page One)

vague, but Al. Schramm, who is employed at Bainbridge Market, Fort Bragg, refused to cash a check for a man and was able to give a good description of the check tenderer. A search was made of the town but the pair could not be found. The police reasoned if the check passers were able to get away with passing checks they might try again, so a 24-hour vigil was kept the past month and Saturday two men were apprehended.

Both Confessed.

The two men, Ben Gabbard and Clyde Lynn, were taken to the city jail and questioned. Mr. Gabbard was first talked to and after two hours finally confessed passing the checks. Mr. Lynn was then taken in and after hearing his story he was also put in jail. During the time Mr. Lynn was being shaken down Mr. Gabbard had tried to pick the lock on the city jail and had succeeded in twisting the tumblers to such an extent the key could not be inserted. Both men were brought to Ukiah and placed in the county jail.

Old At The Business.

Mr. Gabbard is an experienced lawbreaker. He was no sooner in the county jail than he worked his way out and is now free. He hammered the rivets out of the bars in his cell, climbed through a sewer vent and then out by way of the roof of the jail. Another prisoner, John Richardson, being held for car stealing, also broke jail with Mr. Gabbard.

Goes Under Many Names.

Mr. Gabbard is a man with many aliases, including Buster Ward, Bill Watson, James Ford, R. Brown, Lee Wood, F. Reis, L. Smith and Ray Ford. There may be others, but these were all the coast officers came in contact with up to the time the pair was sent here.

Likely Feared Past.

On account of the shown aversion to being incarcerated it is taken for granted Mr. Gabbard was fighting against being detained because of the fact he was fearful finger-printing and mugging might result in his identification and linking with more serious offenses.

About 18 Years Of Age.

Jack Richardson, who was held on a charge of having stolen a pick-up truck on the coast belonging to Levi & Zentner, has a long criminal record, although he has not done time in a penitentiary, he has been in reform schools and houses of correction on three different occasions. If he is recaptured he automatically faces a felony charge, as breaking out of a jail is a felony under California laws.

Stole A Car Here.

A Finley, Lake county man, left his pick-up car on the street the night the pair escaped and, once on the plaza, they took this machine and escaped in it.

Inmates Said Nothing.

Flight of the men was not discovered for hours afterwards. Prisoners who watched the men escape and refused to follow, did not say anything about the escape until the men were missed and a check-up revealed the manner in which they had gotten away.

PEA PICKERS ON STRIKE ON COAST

Pea picking is about over on the southcoast. Pickers went on strike at Ao Stornetta's Sunday. They had been getting 25 cents a hamper and struck for 30 cents, which they got. The Empire Produce Company of San Francisco has bought the crop and is looking for pickers. Most of the pickers have gone to the valley.

Mrs. Fannie White, her son-in-law, Olaf G. Morby, and granddaughter, Beverly Ann Morby, went to San Francisco last week for a stay of several days.

GRAMMAR SCHOOL

(Continued from Page Five)

Irene Shupe, Delma Thomas, Melva Trimeloni, Katherine Venturi, Lena Venturi, Barbara Wise, Mildred Woodruff, Madeline Yeager, Primo Bertolini, Donald Collins, Gerald Cox, Arnold Ford, Jack Ford, Oscar Ford, Jim Dowlen, Dwight Gibson, Donald Irwin, Dick Jones, Lewis Martinelli, Jerold Poulos, Alfred Schwarm, Jim Sozzoni, Leno Valentine, Lloyd Venturi, Bill Watson, Ralph Thomas, Buckley Hoaglin, George Stubblefield.

Seventh Grade.

The following seventh grade children are to report to Miss Grace Toles: Mary Broaddus, Nila Ford, Betty Hereford, Ada Richey, Helen Salls, Oris Tull, Mary Wada, Phyllis Davis, Rose Sampietro, Irene Grandi, Audrey Faas, Gloria Ledeboer, Elizabeth Mazzotti, Rosalie Montgomery, Jean Russell, Alice Thompson, Betty Zarr, Larry Dawson, Dan Grothe, Alan Jamison, Edward Sanderson, Harvey Slocum, Roger Smith, Bing Wong, Hing Wong, Herbert Rogers, Stanley Skaggs, Herbert Wilson, Donald Carmichael, Oscar Freitas, Clyde Hampton, Richard Hovey, Richard Johnson, Bobbie Meek, Rowney Zimmerman, John Davis.

Eighth Grade.

The following eighth grade pupils shall report to Mr. Harmon: Charley Barton, Joe Micheletti, Lawrence Saunders, Bernice Coats, Alice Haas, Yolanda Riggs, Gladys Allen, Mary Buhn, Alice Cooper, Ruth Haskill, Betty Lowe, Raylene Pearl, Verna Salisbury, Lorraine Thompson, Antoinette Wahrman, Earl Bunter, Bob Bunter, Kenneth Harpe, Jim Lambert, Bob Mason, Bob Sandkulla, Robert Knudsen, John Stowe.

Eighth Grade.

The following eighth grade pupils report to Mrs. Iva M. Mellis: Neil Anker, Byron Bishop, Bob Roberts, Evelyn Goodwin, Margie Huffman, Kathleen Reiner, Evelyn Trimeloni, Stella Broggi, Effie Chelli, Opal Damgaard, Caroline Hinds, Gloria Pacini, Marceil Ryan, Mary Sanford, Rhea Wenglein, Bill Broaddus, Clay Denham, Martin Lovell, Bill Mustard, Irwin Richey, Bradford Scott, Douglas Smith, John Van Dyke, Norman Williamson.

DO NOT FAIL

If you contemplate making 200 gallons of wine, before you do so, get a permit from the State Board of Equalization. Liquor Control Officer F. L. Fisk will issue the application for a permit. Do not make wine without a permit.

Two Ranches Are Recently Bought

The Bell ranch, about one mile south of Laytonville, consisting of 1026 acres, has been sold to J. M. Brunson of Los Angeles. Mr. Brunson expects to stock the ranch with cattle and horses. The C. F. Noschka property, on East road, two miles from Willits, was bought by E. F. Deskins of Redwood City.

BACK FROM RENO

Chris. Norgard is home from a trip to Reno where he visited his sisters. Mr. Norgard will go to Eureka in a few days, where he owns and operates The Sterling Hotel.

A. R. O'Brien is in San Francisco to attend a meeting of the board of directors of the Golden Gate Bridge and Highway district.

NOTICE

I will continue business in my offices as usual during building remodeling. Interior alterations will not interefere, with anyone needing service or an examination.

DR. C. E. ROBERTS,
Optometrist,
State and Standley Sts.
16-tfc Phone 285.

Hugh L. Preston
ATTORNEY AND COUNSELOR AT LAW
124 Preston Building
Ukiah, California

BOYS WANTED
Steady Weekly Income
FREE PRIZES
Pleasant, Easy Work

We are looking for bright, ambitious boys to sell RADIO GUIDE, the national weekly of programs and personalities in their neighborhoods.

Send for free, illustrated catalog and full details on how to get started. When you write, ask for the novelty trick lasso, "RO-LO" sent FREE.

Write to Al Jones, RADIO GUIDE, 731 Plymouth Court, Chicago, Ill., and give full name, full address and age. Send a post card today!

CHAS. SWANFELT
Carpenter and Builder
Phone 614 Ukiah, California

Scrap Iron Wanted
$1.00 a ton
COHEN'S
307 S. Main St., Phone 618
46-tfc

Austin Realty Co.
MAKE EXCHANGES EVERYWHERE
1733 Jefferson St., Oakland, Cal
Telephone Highgate 1129

TAFT & SPURR
ATTORNEYS AND COUNSELORS AT LAW
Telephone 66
Marks Bldg., Ukiah, Calif.

NOTICE TO CREDITORS

In the Superior Court of the State of California, in and for the County of Mendocino.

In the Matter of the Estate of Arthur Brandt, Deceased.

No. 6092

Notice is hereby given by the undersigned Carl Brandt, Executor of the Last Will and Testament of Arthur Brandt, Deceased, to the creditors of, and all persons having claims against the said deceased, to file them with the necessary vouchers within six months after the first publication of this notice, in the office of the County Clerk of the County of Mendocino, State of California, or to exhibit them with the necessary vouchers within six months after the first publication of this notice to the said Carl Brandt at the offices of H. L. Preston and Lilburn Gibson, Preston Building, at Ukiah, California, the same being the place designated for the transaction of the business of said estate in the County of Mendocino, State of California.

Dated September 10, 1937.

CARL BRANDT,
Executor of the Last Will and Testament of Arthur Brandt, Deceased.

H. L. PRESTON and
LILBURN GIBSON,
Attorneys for said Executor,
Preston Building,
Ukiah, California.

First publication in Ukiah Republican Press Sept. 15, 1937.
18-5c

Wayne P. Burke
ATTORNEY AT LAW
Republican Press Building
Ukiah, California

FARES
For Coach Travel from Ukiah

TO	One Way	Round Trip
San Francisco	$2.45	$4.25
San Rafael	2.00	3.60
Novato	1.75	3.15
Petaluma	1.55	2.80
Santa Rosa	1.25	2.25
Healdsburg	.95	1.75
Cloverdale	.60	1.10
Willits	.55	1.00
Fortuna	3.05	5.50
Eureka	3.45	6.21

LONG LIMITS

Tickets good in Coaches only. Ask the Agent for first class fares good in sleeping cars.

Northwestern Pacific
Redwood Empire Route

Ukiah Republican Press

YOUNG TOUGHS INTERROGATED –BUT 2 HELD

Boy Gangsters Were Before Probation Committee

THE LEADER ESCAPED

"Bill" Murray Is Said To Be Head Of The Mob, Has Fled

With the county probation committee present and seven of the Fort Bragg boy gangsters and their parents attending, the Saturday morning session of Juvenile court assumed the aspects of a field day. Augmenting the coast contingent were another half dozen wards of the court whose cases were up for hearing, and those who appeared in person or by proxy for routine report.

Parents On Hand.

With the seven lads from the coast were the mothers, and in two instances the fathers appeared, the mothers predominating 7 to 2. In one instance, where the mother was unable to speak good English an elder sister testified in regard to her brother.

They Ran Wild.

Lack of paternal persuasion appeared to have been largely responsible for the conditions at Fort Bragg. One father stated he did not know his boy was involved in the depredations until informed by police of the city. He knew the boy had been staying out late, but thought he was at the Community Club. The father stoutly maintained his ability to handle the situation in his home, now he knows the circumstances. The boy was released to him.

Used Club As Alibi.

A mother said her first knowledge her boy was involved in the gang was when she read the reports in a coast newspaper. Here again the Community Club was shown to have been used by the youngsters as an alibi for late hours outside the home.

One Got Away.

Bill Murray, one of the boys wanted by Fort Bragg police, disappeared at about the time the gang was rounded up and has not been heard from since. He is believed to be working on a Sonoma county farm and his father was making an effort to find him. Bill was the lad who started the fight in the LaBallister flower garden on the night of August 16, according to a statement made by one of the boys at the hearing. This fight resulted in the roundup of the gang, which police had been trying for months to do.

Many Tough Boys.

The chief of police of Fort Bragg told the court rowdyism was rampant in the coast town when he took office there last spring. He had found gangs of 10 to 15 boys roaming the streets until two o'clock in the mornings. These were warned to keep off the streets at night, but the depredations continued, ranging all the way from breaking and entering the Golden Rule warehouse, which was visited 20 times, to crashing the theatre gate. Following the fight in the flower garden those taken into custody were questioned and implicated as many as 18 youths in the mischief. Officer Malcolm Grant corroborated the Chief and said the juvenile problem had existed in Fort Bragg for years, the parents being apparently helpless.

Of the seven boys at the hearing five were returned to their parents. Two, who were considered leaders, were returned to the detention home. All will have a further hearing when it is hoped the Murray boy will be present.

Natives Were Warlike.

Earl A. Williams, supervisor of the Round Valley Land Company property near Covelo, told the court the trouble he had had in putting three drunken Indians off the property and their arrest, one of the three being Ben Wright, 16, who was before the court for his part in the peace disturbance.

J. L. Hutchinson, years ago resident of Ukiah, and more recently proprietor of the restaurant at The Forks, and now living at Calistoga, was here for the last of the deer season, returning to his Napa county home the first of the week.

CLAIMS BOARD BILL IS UNPAID

To collect $359.23 for services and supplies furnished under agreement, B. J. Bishop has brought suit against E. Cox, claiming that by the agreement he had provided board for employees of the Cox ranch and for state cow testers who visited the ranch once a month from November 15, 1935, to April 14, 1937. The agreement was made in October, 1935, and was for the sum of $20 per month for boarding ranch employes, three being accommodated during the period stated. The cow testers' accommodations were for 18 months at $1.50 per visit.

Old Bridges Will Go Along Coast

S. R. Longwell arrived last week at Elk from San Francisco with his road equipment for tearing out old bridges and filling earth fills. He is now busy on the Elk creek grade. When that is finished he will go to Anchor Bay where there is a bridge to be taken out, and after finishing there he will move north. Mr. Longwell has a state contract to January 15, 1838.

FROSTS SHOW SUMMER'S END

Autumn Nights Begin To Take On Tinge Of Cold

Special Correspondence of The Press

COVELO, Sept. 14.—Saturday dawned ideally after a vast rolling of thunder and flashes of lightning accompanied by a few drops of rain during the night.

Winter Is Coming.

Some frosts have been reported in the lower sections of the valley, some vines nipped, but no serious killing frosts yet. Warm summery days are prevailing after the colder down-to-70 temperatures of last week.

At Governor's Dinner.

Senator and Mrs. G. M. Biggar returned this morning from Sacramento where they attended the Fair and sat in at the Governor's luncheon tendered the Governor and the legislators annually by State Fair officials. They report an altogether worthwhile two days.

Back From Southland.

Mrs. Beatrice Goforth and her son, Roger Perkins, have returned from a vaaction motor trip to the southern part of the state and points in between. They were accompanied by Miss Josephine Haldeman, of San Francisco. Mr. Perkins, who made a short stay here to shake hands with Covelo friends and visit his sister and her husband, Mr. and Mrs. Cecil Williamson and their infant daughter, is returning to Davis today to witness the dedication of the church there that he, as an architect, has assisted in the building.

Board Makes Selections.

At the regular meeting last Thursday, the trustees of Round Valley high school elected Miss Marjory Hunt, of Stockton, teacher of band and other music for the coming year. Clifford Johnston was chosen to drive the Dos Rios school bus, and since there are only five students to be transported he will use his own car. Russell Crockett was chosen assistant janitor. Miss Hunt came Friday to Covelo and will be at Hotel Covelo for the school year. Mr. Johnston has resigned as driver of the mail stage, for Harry Brown, and is lining up details for the new work. Miss Dorothea Asman, commercial teacher at the high school, came in early in the week and is also at Hotel Covelo for the year.

Came From City.

Labor Day and weekend guests at the Dr. John S. Hogshead home, accompanying his son Jack and daughter Helen, were Mr. and Mrs. Joe Brown, of San Francisco, and Misses Hazel Allen and Katie Duggan of Petaluma. The party returned Monday, Miss Hogshead to Burlingame and Jack to San Francisco.

Were At Sacramento.

Among Covelo citizens who have visited and returned from the State Fair are Mr. and Mrs. H. C. Tuttle, Mr. and Mrs. Lewis Hurt. Also Mr. and Mrs. Will Stevenson, of Mina, and Miss Audrey Short, of Bell Springs.

School Nurse Arrived.

Mrs. E. H. Ehling and 10-year-old son, of Oakland, came in Thursday to be in readiness for her duties as School Nurse of the Valley schools. She was accompanied by County School Superintendent J. W. Taylor, of Ukiah, and together they met with local teachers and members of the Child Welfare Committee of the Women's Club at the Senator Biggar home Thursday evening. Mr. Taylor gave an enlightening talk and plans were laid for the year's health campaign.

Sons Came Home.

Mr. and Mrs. Leslie Dunlap and the latter's mother, Mrs. Eva Cummins, have lately enjoyed visits from all three of the sons of the family, Norman, of Point Reyes, and Donald and Milton, of Dunsmuir. The last two returned to their work Monday and Norman is remaining for a longer stay.

Vacation Is Ended.

The Rev. C. H. Pederson family is at home again after a vacation of a couple of weeks and are enjoying a visit from Mr. Pederson's mother.

Return To Oakland.

Mrs. Flora Hughes, Miss Alice Hughes and Maurice Duncan were weekend guests at the E. A. Gravier home, returning to Oakland Monday.

Enjoy Santa Barbara Trip.

Mr. and Mrs. C. S. Foster and daughter, Beulah Vie, returned last night from Santa Barbara where they went Thursday for a visit with Mr. Foster's sister and their families and his aged father. They report a pleasant trip and Mr. Foster is back on the job as manager of the local electric plant.

Had Freak Antlers.

Bill Franklin brought in a deer the first of the week that attracted considerable attention. Though weighing only 115 pounds it carried eight points on one side and seven on the other. Mr. Franklin came to Covelo with his parents last fall from Montana and this is his first hunt in Mendocino county so he is justly proud of his trophy.

The Albert Winters family has been enjoying a visit from Mrs. Winter's cousin, Miss Vivian Swiger, of Buhl, Idaho.

Winter At Monrovia.

Mr. and Mrs. E. F. Rohrbough and daughter, Myrtle Catherine, left Thursday for Monrovia where they will pass the winter months and where Myrtle Catherine will enter school. The family has enjoyed the summer here at the home of Mr. Rohrbough's parents, Mr. and Mrs. J. S. Rohrbough.

Goes To Mills College.

Lieut. and Mrs. Earl Quinlan and daughter, Barbara went to Palo Alto last week. Miss Quinlan enrolled at Mills College on the tenth. The Quinlans will return to Covelo about the 15th and take possession for the winter of their new and commodious home on the Morrison ranch.

Speaks Several Times.

Mrs. Thomas Richards, of Chico, state chairman of Americanism, will be guest speaker before the Covelo Woman's Club Saturday afternoon. The itinerary as planned for Mrs. Richard's visit to Mendocino county will be to speak at Fort Bragg Wednesday, today, at a reception given the teachers by the Parent-Teacher Association at which The Sorosis Club will also be guests. The Biggars will meet Mrs. Richards in Ukiah and accompany her in the Biggar car to the coast city. Thursday, September 16, Mrs. Richards and the Biggars will be guests at a special meeting of the Mendocino City Women's Club to which all clubs of the coast have also been invited. Mrs. Richards and Senator Biggar will be the main speakers. Friday the party will be guests of the Women's Improvement Club of Willits, which group will be joined by the Willits P. T. A. and the Ladies Aid groups to hear Mrs. Richards' talk on Americanism and Senator Biggar's address on the same subject. Mrs. Biggar, who is county chairman of Americanization, has been untiring in her efforts to bring this distinguished guest to the county and when it was found that only by motoring could connections be made for all speaking dates, the Biggars offered their car and their time for the transportation. Covelo Club women are eagerly looking forward to Mrs. Richards' visit. The Baby Show which was scheduled for the club meeting of September 18 has been postponed to make room for the visitor's address.

Club Year Started.

The first C. W. I. C. meeting of the year, held September 4, was a success in every particular. Everything went off according to schedule, beginning with the delicious luncheon at the Biggar home where the past presidents of the club were hostesses and Mrs. Jay T. Cooper, second vice-president of the San Francisco District, were distingushed guests. After the luncheon the Club members and their husbands had the privilege of hearing addresses by out-of-town guests, two readings by Mrs. J. M. Wilson, and the ladies rounded out the afternoon with a profitable business meeting with Mrs. May Williamson in the chair.

IS BETTER

Harry Henthorne, of Ukiah, was discharged last week from Howard Memorial Hospital, Willits.

BUILDING HOME

Joseph Aggi is building a new home on his ranch on the Ukiah-Lake Tahoe highway.

SPOTLIGHTERS FINED

Judge D. R. Ward last week fined C. E. Miller and Joe Rymer, of Calpella, $100 each and 45 days in the county jail for spotlighting deer. Lyle Rymer, a 19-year-old son of Joe Rymer, received a suspended sentence. Carcasses of two spotted fawns and the spotlights were found in the car the lawbreakers were using.

Poodle Suffered A Brain Attack

A valuable French poodle, so bright he suffered from concussion of the brain, was struck and run over by a girl motorcyclist on the highway through Lucerne Monday and taken to Lower Lake for X-ray photographs and all sorts of medical treatment by Dr. L. J. Calahan. The dog belonged to Edward E. Beller, golf professional from San Francisco, who was returning from a motor tour up the Redwood highway. Mr. Beller and his party had stopped to look at the lake and the dog ran into the highway just as the cyclist speeded along.

Vandalism Is Seen At Coast Cemetery

Someone deliberately has broken fences by destroying pickets and rolling part of a gravestone through the fence at the cemetery at Little River, and considerable damage has been done. This week three residents passed a morning mending fences. These are believed to have been wantonly destroyed by people who wished to go to the beach via the bluff in the rear of the cemetery.

CREMATION PREVENTED

(Continued from Page One)

on a stretcher and taken during the night to Willits hospital where he is under the care of Dr. R. A. Babcock. The lad was in so much pain it was necessary to give him ether before dressing his burns. Reports from Willits are that while the burns are very severe the victim is expected to survive, if no complications set in. Jimmy has both hands badly burned. Mrs. R. A. Babcock, wife of Dr. Babcock, is an aunt of Mrs. Raymond Ornbaum.

No Skin Grafting Necessary.

Don's condition was so serious Sunday night his father was called back to Willits but Monday reports were more encouraging and hope is he may be removed from the hospital to Dr. Babcock's home in 10 days. The lad had six or seven first degree burns and numerous second degree, but it is believed no skin grafting will be necessary.

Prepare For Fair.

The race track committee headed by V. R. Rawles, had a crew busy Sunday discing and working the track. Lumber is already on the ground for the grandstand and everything will be in readiness for the Fair.

Mrs. Martha Fraser and family are again valley residents and she will open Shields school Monday.

A. R. Johnson was a recent Oakland visitor, passing the weekend with his family there.

J. W. Slotte, of Lawson & Slotte Lumber Co., was a business visitor in Berkeley during the past week.

Losing Their Crops.

Hops at the H. J. June and J. M. Ginochio fields are reported burning on the vines for lack of pickers.

Mrs. L. N. Campbell returned a few days ago from a pleasant vacation passed in Santa Cruz as guest of friends and in Ocean Park, near Los Angeles where she visited her sister.

GOES TO ISLANDS

Mr. and Mrs. John F. Dougherty are home from San Francisco where they went Saturday to bon voyage P. J. Dougherty, postmaster of Monterey, who sailed for Honolulu, accompanied by his wife, to visit their daughter a month.

Mrs. Bess Butz, popular member of the Ukiah elementary school faculty, is home after having passed most of her vacation in the southern portion of the state.

MOTHER STRICKEN

Mrs. Jacob Gewehr received news of the serious illness of her mother, Mrs. Elizabeth Vogel and is arranging to go to Omaha, Nebraska, near where she resides.

Father Finnian Carroll came to Ukiah Friday from Elk and remained until Saturday.

SEE ME AND SEE BETTER
Dr. C. E. Roberts
EXCLUSIVE OPTOMETRIST
Cor. State and Standley
Phone 285 Ukiah

Press Want Ads always pay.

Dr. R. D. Withrow
Dentist
Republican Press Building
Phone 446

Frank Mitchell
GENERAL CONTRACTING
House Moving
Phone 304-W Ukiah, Calif.

The World's
SAFEST WASHER

Models as low as $1.50 per week

Voss is twice as safe

Only Voss gives you this "Double Safety" which acts automatically and instantly in an emergency. And only the famous Voss Floating Agitation washes 50% more clothes quickly and safely in the clean, hot suds at the TOP. Clothes get whiter because they are actually cleaner. Come in and see the amazing Voss Safety Demonstration.

Hasen's Refrigeration
110 North School St.
Ukiah, Calif.

Saturday, Sept 18
BARGAIN MATINEE 2 P. M.
BIG DOUBLE FEATURE PROGRAM

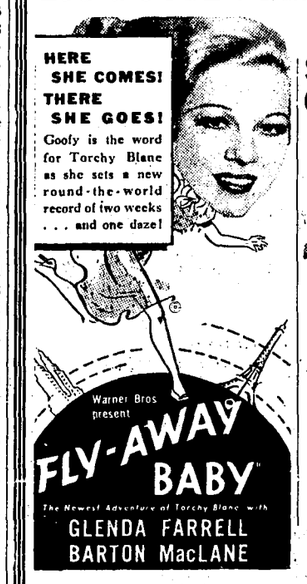

— ALSO —
SONG OF THE SIX-GUN MEANS DANGER!

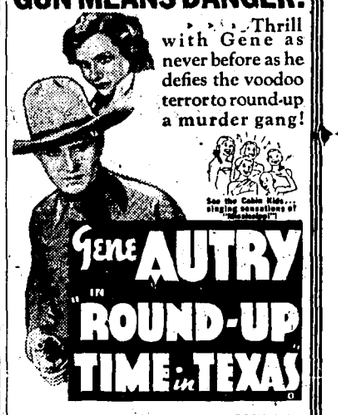

PLUS CARTOON and NEWS SERIAL, MAT. ONLY

SUN, MON - SEPT. 19, 20
Continuous Show Sunday From 2

Added Attraction Extraordinary!
30-MINUTE FEATURETTE FILMED ENTIRELY IN TECHNICOLOR

Intimate Glimpses of Royal People
Most Glorious Spectacle The World Has Known

ALSO FOREST FIRE REEL
COLOR CARTOON SCREAM
M-G-M NEWS FLASHES

Wed., Thurs., Sept. 15, 16
DOUBLE FEATURE!
THEY'LL SLAY YOU! . . . *in this howling case of murder and mirth! Hawkshaw Jack and Adorable Ann on the trail of a poison-pen killer... in the wisest-cracking mystery that ever made you shriek with glee!*

— —*Second Big Hit* — —
LIFE . . . danger-spiced! LOVE . . . peril-fraught!
'BORN RECKLESS'
with ROCHELLE HUDSON, BRIAN DONLEVY, BARTON MacLANE, ROBERT KENT, HARRY CAREY, PAULINE MOORE
20th CENTURY FOX
PLUS CARTOON AND FOX MOVIETONE NEWS

FRIDAY
September 17
ROMANCE BY THE CLOCK!
They met at midnight . . . were held up at two . . . landed in jail at five . . . and were married before breakfast!

Added
OUR GANG COMEDY
Color Travelog
Musical — News

Tuesday, Sept. 21
POTTERY NIGHT
Genuine Cerenado Tableware Free to Ladies

ALSO SPORT — ACT
MUSICAL — NEWS EVENTS

STATE
UKIAH, CALIFORNIA — TELEPHONE 55

Bargains in **ROOFING**

Let Us Make a Free Estimate

SLATE SURFACE ASPHALT
SHINGLES
A heavy quality roofing that will give many years of service. Made of durable roofing felt, saturated in asphalt with slate granules imbedded in the coating. Hexagonal or rectangular shingles.

QUALITY ROLL
Roofing
95-pound weight. Made of felt, asphalt, slate. With one-inch nails.

IT'S GOING TO RAIN this fall and winter! Is your roof in good condition?
Now is the time to have the work done. We have a complete line of everything it will take to do a first-class job, whether it's redwood shingles, composition or roll roofing.
Our prices are always the lowest and the quality is the best.

The **DIAMOND MATCH COMPANY**
Phone 42 — East Perkins Street